SPODOGIAN

1929

ENTRANCE TO ASHLAND'S NEW ATHLETIC FIELD. (Myers Field)

FOREWORD

To cherish the activities and ideals of Ashland High School and perpetuate its pleasant memories is the purpose of this book.

DEDICATION

To Lou Cowan and Katherine Pille who have served the Ashland School System the greater part of their lives and whose service to the community has been immeasurable, we respectfully dedicate The Spodogian of 1929.

CONTENTS

Administrative

Classes

Debate

Dramatics

Music

Athletics

Publications

Advertisements

Administration

FACULTY

E. L. BOWSHER

Ohio Northern University, Ohio University, Defiance College, A. B., University of Michigan, M. A. Superintendent of Schools, two years.

C. W. CUMMINGS

Wooster, Ph. B., Advanced work at Wooster and University of Virginia. Principal of High School. A. H. S. Faculty, twelve years.

F. J. RYAN

Wooster, B. A., Post Graduate at Ohio State. Teaches Geometry. A. H. S. Faculty, seven years.

MRS. MANDEVILLE

New York State Teachers College at Buffalo, New York. Dean of Girls. Teaches English. A. H. S. Faculty, five years.

HELEN COUNTRYMAN

Ohio State, B. S., Adviser of 12-B class. Teaches American Literature. Girl Reserve Adviser. A.H.S. Faculty, five years.

SARAH SMITH

Wittenberg, A.B., Teaches Latin. A. H. S. Faculty, five years.

L. U. TODD

Oberlin, A. B., Harvard (Law) LL. B., Debate Coach. Teaches Mathematics. A. H. S. Faculty, five years.

F. E. GNAGEY

Ashland College, A. B., Post Graduate at University of Colorado, Harvard, Cornell; Teaches Chemistry and Physics. A. H. S. Faculty, ten years.

LOU COWAN

Baldwin University. Teaches English. A. H. S. Faculty, three years. Jr. High School, twenty-eight years.

FACULTY

F. W. WAGNER

Ohio University, B. A., Teaches Biology. A. H. S. Faculty, six years.

LENA JOHNSON

Ashland and Kent State Normal, B. S., Critic. Teaches History and Citizenship. A. H. S. Faculty, three years. Junior High School, seven years.

G. D. WANDER

Wooster, Ph. B., Critic Teacher for College. Teaches General Science. A. H. S. Faculty, six years.

MRS. ETHEL TODD

Oberlin, A. B., Teaches English Literature. A. H. S. Faculty, five years.

L. J. KENT

Oberlin Business College. Petoskey College (Michigan). Teaches Commercial Subjects. A. H. S. Faculty, fourteen years.

FRANCES MASON

Pennsylvania College for Women, A. B., Adviser of the French Club, Adviser of Girl Reserves. Teaches French. A. H. S. Faculty, two years.

S. R. BOYD

Muskingham, A. B. Adviser of the Hi-Y, Director of Athletics. A. H. S. Faculty, three years.

KATHERINE PILLE

Ohio Wesleyan, B. L. Teaches Geography. Jr. High School, twenty-nine years. A. H. S. Faculty, three years.

HONOR SMITH

One year University of Illinois, Bradely Tech Institution. Teaches Woodwork and Drawing. A. H. S. Faculty, nine years.

FACULTY

E. D. WOLFE
Student Ohio State and Ashland. Adviser with Grade. Teaches summer school. Teaches 8th grade Mathematics. A. H. S. Faculty, three years. Jr. High School, eleven years.

AGNES PAXTON
Muskingum, A. B. Adviser for Girl Reserves. Teaches Algebra. A. H. S. Faculty, seven years.

G. H. KRILL
Ohio State, B. S. Agriculture. Adviser of the Hi-Ag Club. Teaches Agriculture. A. H. S. Faculty, eight years.

MR. LERSCH
Attending Ashland College. Teaches Science. A. H. S. Faculty, ½ year.

CATHERINE TEETER
Ashland, B. S. Teaches Arithmetic. Jr. High School, one year. A. H. S. Faculty, three years.

GRACE McADOO
Ashland, A. B., B. O. Adviser of the Dramatic Club. Teaches Dramatics and English. A. H. S. Faculty, two years.

HELEN KLICKOW
Wittenberg, B. A., M. A. Adviser of the Library Service Club. Teaches Advanced Algebra and Geography. A. H. S. Faculty, six years.

ORA GRIEST
Wooster, Ph. B., Teaches European History. A. H. S. Faculty, ten years.

EDWARD AVISON
Wooster, B. S., Swimming Coach. Teaches Public Speaking, Journalism, and Oratory. Adviser for Publications. A. H. S. Faculty, one and a half years.

FACULTY

MR. GONGWER
Ashland College, A. B. Teaches U. S. History and Civics also Algebra. A. H. S. Faculty, one year.

ELIZABETH LEEDS
Miami University, B. S. Adviser of Home Economics Club, Teaches Home Economics. A. H. S. Faculty, three years.

MISS JARDINE
Oberlin, B. A. Director of Girls' Physical Education. A. H. S. Faculty, one year.

L. E. PETE
Ashland, B. Music. Director of Music Department, Orchestra, Glee Clubs and Band. A. H. S. Faculty, five years.

MISS HARMON
Oberlin Business College, Attending Ashland College. Teaches shorthand and typing. A. H. S. Faculty, one year.

MR. STARN
Wooster, B. S. Athletic Coach. Teaches Economics and Sociology. A. H. S. Faculty, one year.

MRS. KERR
Teacher in Special School, four years. A. H. S. Faculty, one year.

MRS. HARRISON
Art Institute of Chicago, teaches Art. She has taught Art in the High School for four years.

LOUISE ELLIOTT
Ohio State, B. S. in Education. Teaches English. A. H. S. Faculty, two years.

FACULTY

MR. BLOUGH
Wooster College, B. S. Assistant Athletic Coach. Teaches Geography, Science and Boys' Gym. A. H. S. Faculty, one year.

MILDRED ADAMS
Otterbein, A. B. Adviser of Junior Debate Club. Teaches English. A. H. S. Faculty, three years. Jr. High School, one-half year.

GAYNELL HEPPARD
Ashland, A. B. Adviser of the 7-A Class. Teaches History. A. H. S. Faculty, two years.

FLORIDE KISTLER
Wooster, B. A. Teaches Spanish and Latin. A. H. S. Faculty, one year. Jr. High School and High School, one year.

PAUL FIKE
Bradely Pol. Institute, one year. Teaches Woodwork. A. H. S. Faculty, two years.

J. L. GRINDLE
Clerk of Board

MRS. P. C. GANYARD
Secretary to Board of Education.

MISS MORR
Secretary to Principal Cummings.

WM. BURNS
Head Caretaker of A. H. S.

Cast of Characters
"LITTLE WOMEN"
(Faculty Play)

This is the first time A. H. S. has been honored by such a performance. We at last have had an opportunity to see the faculty in other moods than those they carry in the class room. This play was very well accepted by the public. We hope for more in the future.

THE CAST

Jo ..... Miss Frances Mason	Mrs. March .....Mrs. Mandeville
Amy..... Miss Louise Elliott	Beth..... Miss Marion Jardine
Meg..... Miss Katherine Teeter	Mr. Brooke .....Wayne C. Blough
Laurie ..... Edward S. Avison	Mr. March .....F. J. Ryan
Mr. Laurence ..... L. J. Kent	Aunt March .....Miss Sarah Smith
Hannah..... Miss Helen Klickow	Messenger .....William Burns

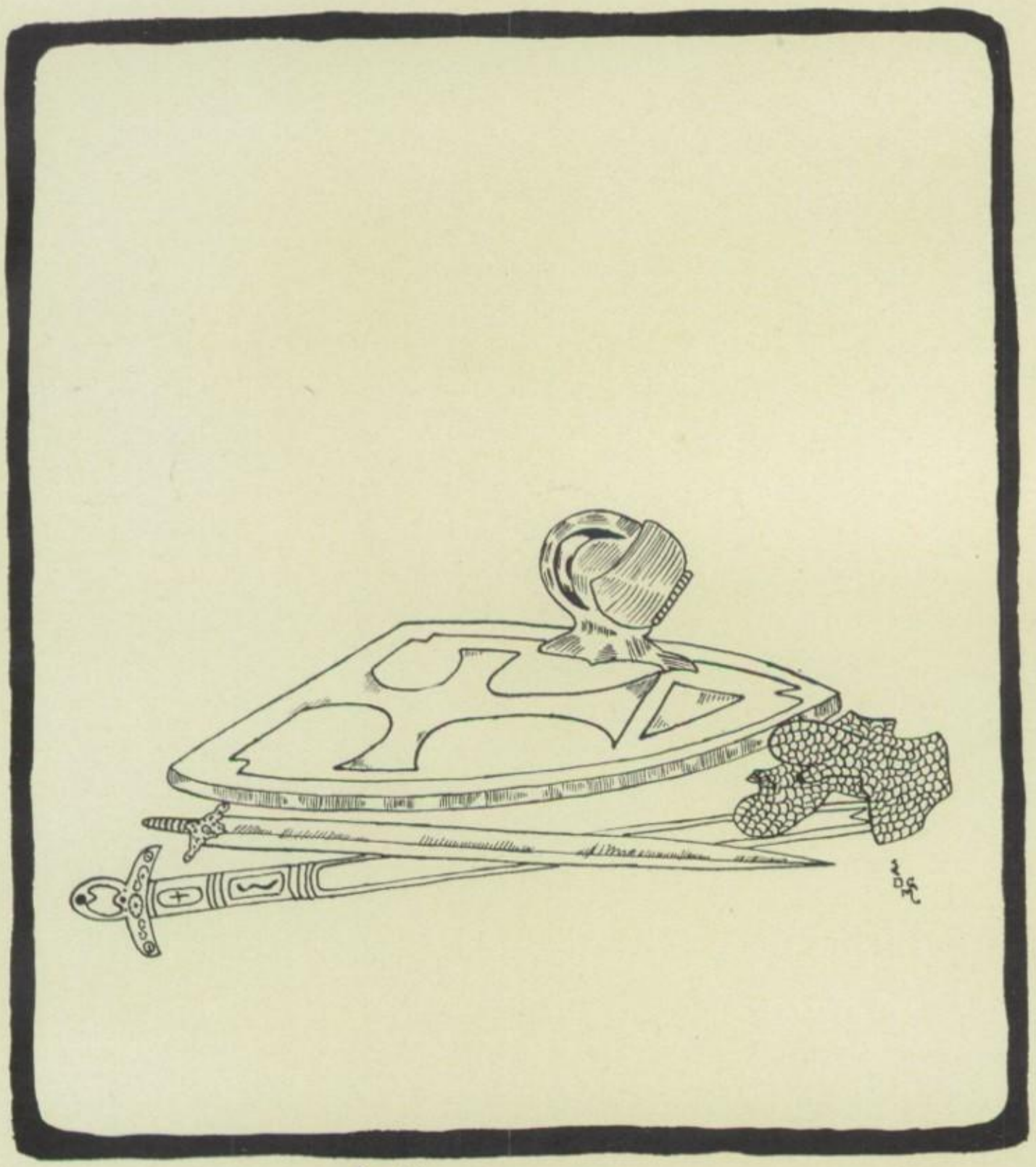

Classes

Seniors

SENIOR CLASS OFFICERS

PRESIDENT ..... FRED VANOSDALL
VICE PRESIDENT..... DICK PAXTON
SECRETARY ..... GERTRUDE JESSON
TREASURER ..... ROSEMARY MURPHY

EARL KIRKPATRICK

Baseball (3) (4) Track (3) (4) Football (3) (4) Basketball (3) (4)

JANICE BOWSHER

Glee Club (3) (4) Dramatic Club (3) (4) Dramatic Club Play (3) (4) Jr. Class Play (3) Annual Staff (4) Girl Reserves (3) (4) Sr. Class Play (4)

ROBERT HAYNES

French Club (3) (4) American Literature Club (3) Dramatic Club (4) Dramatic Club Play (4) Hi-Y (3) (4) Student Council (2) (3) Annual Business Manager (4) Debate Manager (4) Jr. Class Play (3) Athletic Association (1) (2) Pep Club (4) News Staff (2) Sr. Class Play (4)

JULIA ENCK

Junior Class Play (3) Library Service Club (3) (4) American Literature Club (3) Girl Reserves Club (3) (4) Dramatic Club (4) Pep Club (1) (3) (4) Athletic Association (1) (2) French Club (4) Sr. Class Play (4)

MARY ALICE GEORGE

Athletic Association (1) (2) Pep Club (1) (2) (3) (4) Secretary (3) Girl Reserves (3) (4) Dramatic Club (3) (4) Officer (4) News Staff (1) (2) (3) (4) Operetta (2) American Literature Club (3) Dramatic Club Play (4) Library Service (3) (4) French Club (3) (4) Sr. Class Play (4)

HERBERT WYCOFF

Foot Ball (4) Basketball (4) Baseball (4) Sr. Class Play (4)

JANET TOPPING

Athletic Association (1) (2) Glee Club (2) (3) Operetta (2) Girl Reserves (3) (4) Pep Club (2) (3) (4) French Club (4) News Staff (3) (4) American Literature Club (3)

BOB NICHOLS

Student Council (1) (4) American Literature Club (3) French Club (3) (4) Class President (3) Vice President (1) Hi-Y (2) (3) President (4) Athletic Board (3) President (4) Football (3) (4) Track (1) (2) Class Play (3) Annual Staff (4) Athletic Association (1) (2)

CARL LAUGHERY

ETHEL MORR

EDITH YEATER
Girl Reserves (3) (4) Athletic Association (2)

ROSEANNA CALLAHAN
Pep Club (1) (4) Girl Reserves (3) (4) Home Room Sec., Treas. (2) (3) Athletic Association (1) (2) Glee Club (2) (3) (4) Operetta (2) (3) (4)

PAULINE SCOTT
Glee Club (1) (2) (3) (4) Operetta (1) (2) (3) (4) Girl Reserves (3) (4) Basketball (3) Pep Club (1) (4)

RUTH GLESSNER
Pep Club (1) (2) Girl Reserves (3) Athletic Association (1) (2)

MARY SHRIVER
Pep Club (1) (4) Home Economic Club (2) (3) (4) President (4) Girl Reserves (3) (4) Library Service Club (3) (4) Vice President (4)

ROGER HELMAN
Band (1) (2) (3) (4) Orchestra (1) (2) (3) (4) Glee Club (2) Operetta (2) Athletic Association (1) (2) Pep Club (1) (4) American Literature Club (3)

GEORGE RICHARDS

HELEN RILEY

Pep Club (1) Girl Reserves (3) (4) Home Economics Club (4) American Literature Club (3) Annual Staff

WILLIS KRUMLAW

Swimming (3) (4) Cheerleader (1) (2) (3) Pep Club (1) (2) (3) News Staff (4)

FLORENCE CREVELING

Girl Reserves (3) (4) Class Treasurer (3)

GERALD EMMONS

Pep Club (1) (4) Class Play (3) Student Council (4) Jr. A Class V. President.

NAOMI KOPP

Class B. B. (4) Dramatic Club (4) Pep Club (4) American Literature Club (4) Debate Club (4) Girl Reserves (4)

WILLIAM KRUMLAW

Cheer Leader (1) (2) Swimming (3) (4)

EDNA McQUATE

Girl Reserves (3) (4) Pep Club (1) Athletic Association (1) (2)

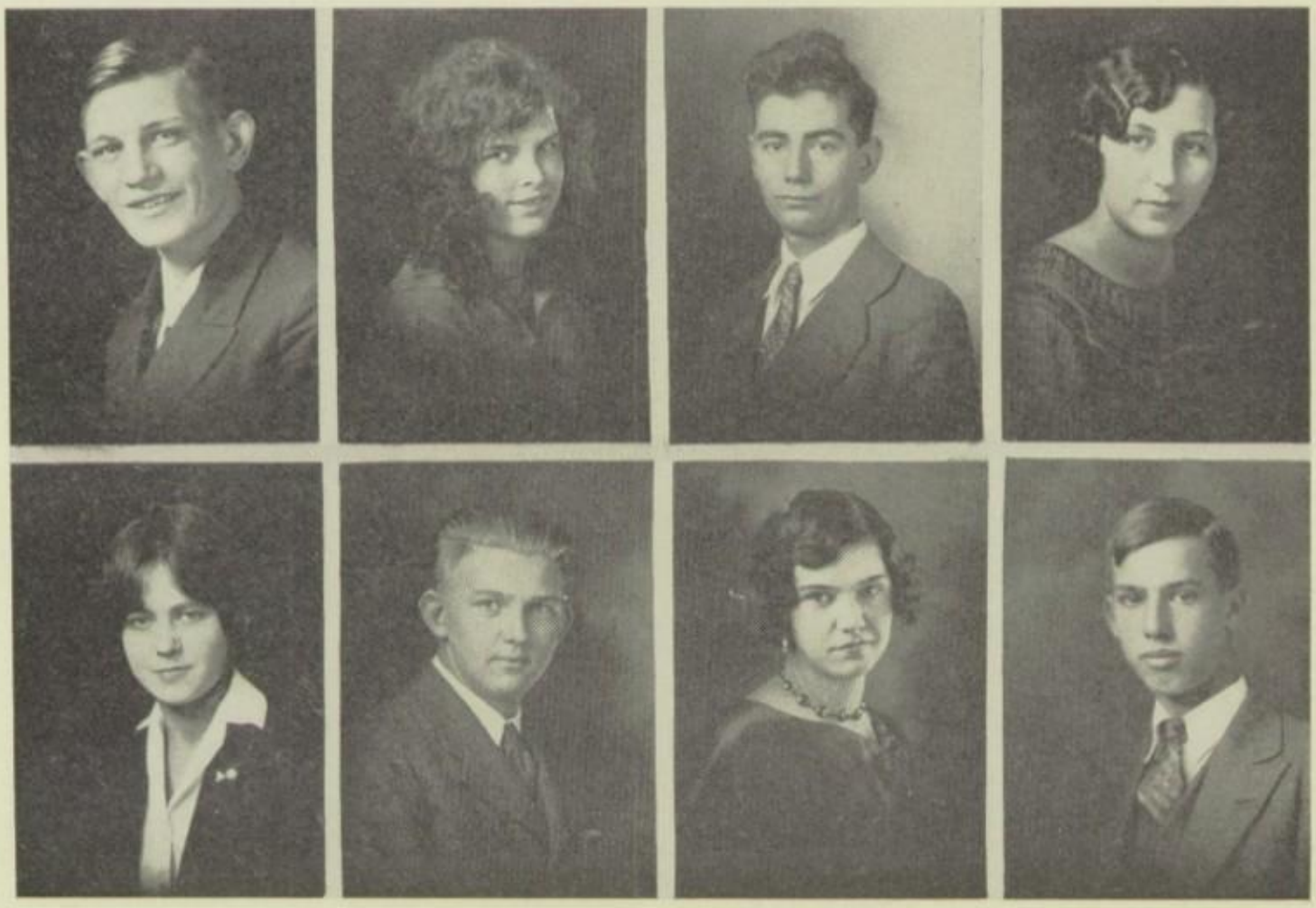

EDWARD MOWREY

Varsity Track (3) Cheer Leader (3) (4) Junior Class Play, Library Service Club (3) (4) Pep Club (3) (4)

NOREEN BRADY

Girl Reserves (3) (4) Pep Club (4)

GLENN MARKEN

MARGUERITE SHENBERGER

Athletic Association (1) (2) Library Service Club (3) (4) Pep Club (1) (3) (4) Glee Club (3) French Club (4) Girl Reserves (3) (4) Am. Lit. Club (3) News Staff (1) (2) (3) (4)

MAXINE FREYTAG

Student Council (1) Class Officer (2) (3) Pep Club (4) Library Service Club (3) (4) Girl Reserves (4) Varsity Debate (3) (4) Nat'l. Forensic League (3) (4) Officer (4)

CARL SHANK

Pep Club (4) Library Service Club (4)

OLIVE FARNSWORTH

Junior Class Play

GUY SATTLER

RUSSEL TALLENTIRE

Library Service Club (3) (4) President (4) Track (4) Athletic Association (2)

JANE MATTHEWS

Athletic Association (1) (2) News Staff (2) Glee Club (2) (3) Operetta (2) (3) Girl Reserves (3) (4) Library Service Club (3) (4) Pep Club (2) (3) (4) French Club (4)

GLADIMERE SCHRECK

FLORENCE LEITER

Girl's Glee Club (1) (2) (3) (4) Operetta (1) (2) (3) (4) Athletic Association (1) (2) News Staff (2) (3) (4) Oration (4) Debate Club (3) (4) Secretary (4) Varsity Debate (3) National Forensic League (3) (4) Class Basketball (4) Pep Club (2) (3) (4) Girl Reserves (3) (4) French Club (4) Annual Staff (4) School Declamer (4) Sr. Class Play (4)

EDITH GERBERICH

MARSHALL WHISLER

Athletic Association (1) Hi-Ag (1) (2) (3) (4) Pres. (4) Pep Club (4) Student Council (4) News Staff (4) Debate (4) N. F. L. (4) Judging Teams (2) (3) (4) Sr. Class Play Mgr. (4)

FRANCES M. WOLF

Debate Club (4) Debate (4) Girl Reserves (3) (4) Class B. B. (4) Student Council (1) Pep Club (4) Athletic Association (1) (2)

BOB ENCK

Football (4) Basketball (3) (4) Swimming (3) Track (2) (4) Tennis (3) French Club (3) (4) American Literature Club (3) Hi-Y (4) Dramatic Club (4) Athletic Association (1) (2) Student Council (4) Dramatic Club Play (4) Annual Staff.

DAVID KIEFER

RUTH MARKLEY

Athletic Association (1) (2) Pep Club (1) (2) (3) (4) Girl Reserves (3) (4) Dramatic Club (4) News Staff (1) (2) (3) (4) American Literature Club (3) French Club (4) Library Service Club (3) (4) Dramatic Club Play (4) Junior Class Play (3)

JUNIOR JACOBS

Debate Club (3) (4) Varsity Debate (3) (4) Capt. (4) N. F. L. (3) (4) Pres. (4) Orchestra (1) (2) (3) (4) Band (1) (2) (3) (4) Tennis (3) Student Council (1) (3) (4) Class President (3) V. Pres. (2) Treas. of Class (1)

CECIL LEACH

Class Treas. (1) Girl Reserves (3) (4) Glee Club (4) Operetta (4)

ELIZABETH LUTZ

Athletic Association (1) (2) Student Council (1) (4) Sec. (4) Glee Club (2) (3) (4) Operetta (2) (3) (4) News Staff (2) (3) Pep Club (2) (3) (4) Sec. (4) Am. Lit. Club (3) Class Sec. (3) Class Play (3) Ass't Ed. Caravanserai (3) Athletic Board Sec. (3) Class B. B. (4) French Club (4) Girl Reserves Vice Pres. (3) Pres. (4)

DONALD BRUBAKER

Athletic Association (1) (2) Home Room Governor (2) Student Council (3) American Literature Club (3) French Club (3) President (4) Pep Club (4) Hi-Y (4)

MIRIAM HULL

National Forsensic League (4) Debate Club (4) Oration (4) Glee Club (4) Operetta (4) Dramatics (4) Pep Club (4) Girl Reserves (4) Sr. Class Play (4)

RICHARD H. PAXTON

French Club (3) (4) Am. Lit. Club (3) Hi-Y (2) (3) (4) Dramatic Club (4) Athletic Association (1) (2) Jr. Class Play, Dramatic Club Play (4) Pep Club (3) (4) Football (3) (4) Basketball (3) (4) Capt. (4) Class Vice Pres. (2) (4) Tennis Team (3) Glee Club (3) News Staff (3) Annual Staff.

MARTHA McINTOSH

Athletic Association (1) (2) Pep Club (2) (3) (4) Glee Club (2) (3) (4) Operetta (2) (3) (4) News Staff (2) (3) Class Treas. (2) Girl Reserves (3) (4) Class B. B. (4) French Club (4) Annual Staff.

ROBERT CHAMBERLIN

GLADYS REED

Athletic Association (1) (2) Pep Club (3) (4) Girl Reserves (3) (4) French Club (4) Am. Lit. Club (3) Glee Club (1)

MURRAY BEEGHLY

Swimming (3) American Literature Club (3) Drum Major (3) Maskers and Mummers Club (3) (4) Pep Club (3) (4) Library Service Club (4) Dramatic Club Play (4) Dramatic Club Play Mgr. (3)

RALPH MEADE

Varsity Debate (3) (4) News Staff (3) (4) French Club (4) Student Council (3) Glee Club (1) (2) (3) (4) Operetta (1) (2) (3) (4) Band (2) (3) (4) Debate Club (3) (4) President of Debate Club (4) N. F. L. (3) (4) Jr. Class Play (3) Athletic Association (1) (2)

KATHARINE LOZIER

Girl Reserves (4) Basketball Capt. (3) (4) Pep Club (1) (3) French Club (4) Debate Club (4) Athletic Association (1) (2) American Literature Club (3)

BERLIN LAUGHERY

Hi-Ag (2) (3)

MARGARET BRUBAKER

Class Debate (1) (2) Debate Club (3) (4) Varsity Debate (4) Girl Reserves (3) (4) Pep Club (4) French Club (4)

JANE PLANK

Athletic Association (1) (2) French Club (4) Sec. (4) Girl Reserves (3) (4) Pep Club (2) (3) (4) Glee Club (4) Orchestra (1) (2) (3) (4) Band (1) (2) (3) Am. Lit. Club (3) Class B. B. (4)

DE LYLE SIEGMAN

Band (3) Track (3) (4) Football (4) French Club (4) Hi-Y (4) Annual Staff.

GERTRUDE JESSON

Glee Club Pianist (1) (2) (3) (4) Orchestra (3) (4) Operetta (4) Athletic Association (1) (2) Pep Club (1) American Literature Club Sec. (3) Class Sec. (4) Girl Reserves (3) Sec. (4) Dramatic Club (4) French Club (4) Annual Staff (4)

GUY C. HEICHEL

Band (2) (3) Hi-Y (3) (4) Football Mgr. (4) Annual Staff Athletic Association (1) (2)

JOHN L. PLANK JR.

Athletic Association (1) (2) Am. Lit. Club (3) French Club (3) (4) Class Play (3) Pep Club (4) Student Council Pres. (4) Track (4)

LOUISE MORR

Girl Reserves (3) (4) Home Economics (2) French Club (4) Treasurer American Literature Club (3) Pep Club (1) (2) (4) Student Council (3) Athletic Association (1) (2)

FRED VANOSDALL

President of Class (1) (4) Student Council (1) (2) (3) (4) Hi-Y (2) Pres. (3) American Lit. Club Pres. (3) Orchestra (2) (3) (4) Band (1) (2) (3) (4)

KATHRYN KERR

Athletic Association (1) (2) Orchestra (1) (2) (3) (4) Glee Club (2) (3) (4) Band (2) (3) American Literature Club (3) News Staff (3) (4) French Club (4) Pep Club (4) Girl Reserves (3) (4) Dramatic Club (4)

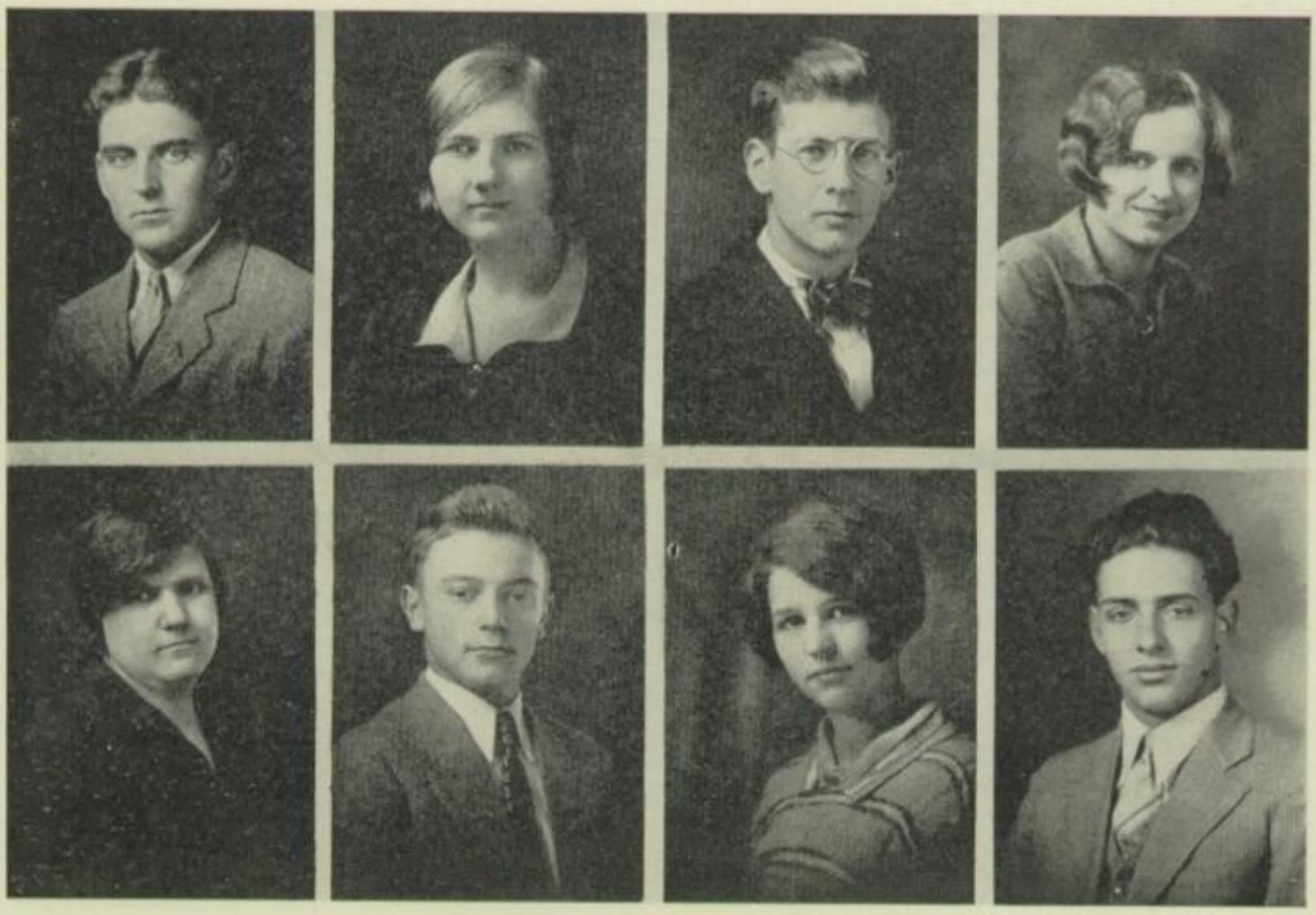

FLOYD STREIT
Baseball (3) (4)

DOROTHY MITCHELL

WAYNE ENZOR

ELIZABETH RITCHEY
Glee Club (1) (2) (3) (4) Operetta (1) (2) (3) (4) Pep Club (1) (4) Girl Reserves (3) (4) Home Economics Club (1) News Staff (4) Library Service Club (4)

KATHERINE GALLOWAY

CHARLES WICKS
Hi-Ag (4) Band (4)

ISABELLE VANOSDALL
Girl Reserves (4) Athletic Association (1)

EARL BAIRD
Track (4) Hi-Ag (1) (2) (3) (4)

ROSEMARY MURPHY

Athletic Association (1) Pep Club (1) (2) (4) Girl Reserves (3) (4) Glee Club (3) (4) News Staff (4) Operetta (4) American Literature Club (3) Treasurer of Senior Class (4) French Club (3) (4) Annual Staff (4) Home Economics Club (3) (4) Treasurer (4)

GEORGE VESPER

Debate Club (3) Class Play (3) Library Service Club (4)

MAXINE WALKER

Athletic Association (1) (2) Pep Club (3) (4) Girl Reserves (3) (4) American Literature Club (3) Library Service Club (3) (4) Annual Staff (4) News Staff (3) (4) Class B. B. (3) (4) Glee Club (2) (3) (4) Operetta (2) (3) (4)

JOHN JOHNSON

Hi-Ag (4)

DELNO HUDNUT

Track (3) (4) Athletic Association (1)

GLENNA EMMINGER

Girl Reserves (3) (4) Pep Club (1) Basketball (2) Athletic Association (1)

JOSEPHINE WESNER

Pep Club (1) American Literature Club (3) Girl Reserves (3) (4) French Club (4)

MARY JANE SHUEY

Library Service Club (3) (4) Home Ec. Club (2) (3) (4) Pep Club (2) Girl Reserves (3) (4)

ERWINA J. LEATHERS

Girl Reserves (3) (4) Pep Club (1) (3) American Literature Club (3) Library Service Club (3) Domestic Science Club (3) (4) Class Basketball (3) (4)

MARY BACHMANN

Domestic Science Club (2) (3) Glee Club (3) (4) Operetta (3) (4) Girl Reserves (3) (4) Athletic Association (2) French Club (3) (4)

PAULINE LONG

Pep Club (1) Domestic Science Club (2) American Literature Club (3) Girl Reserves (3) (4) French Club (4)

ROY STRICKLING

ROY KETTERING

Hi-Ag.

MARCEIL HOUSTON

Pep Club (2) (3) (4) Girl Reserves (3) (4) Athletic Association (1) (2) Caravanserai Staff (3) Glee Club (2) (3) (4) Operetta (2) (3) News Staff (2) (3) (4) Editor of High School News (2) (3) Class Play (3)

DOROTHY HOUSTON

GERTRUDE STROCK

Athletic Association (1) (2) Pep Club (3) (4) Girl Reserves (3) (4) American Literature Club (3) Library Service Club (3) News Staff (3) (4)

GLENN JACOBS
Glee Club (4) Operetta (4) French Club (4)

HELEN FORD
American Literature Club (3) Student Council (1) Class Treas. (1) Girl Reserves (3) (4) Athletic Association (1) (2) Pep Club (1) (2) (3) Glee Club (1) (2) (3) (4) Operetta (1) (2) (3) (4)

ANNA GWINNER
Varsity Debate (3) (4) Debate Club (3) (4) Girl Reserves (3) (4) Library Service Club (3) (4) Student Council (1) (3) (4) Pep Club (4)

FRANCES E. WOLF
Pep Club (2) Athletic Association (1) (2) Glee Club (3) (4) Operetta (3) (4) Home Ec. Club (2) (3) (4) Library Service Club (3) Girl Reserves (3) (4) Dramatic Club (4)

HELEN SCHULZ
Athletic Association (1) Pep Club (1) Girl Reserves (3) (4)

JOHN STEPHENS

ARLENE STONE
Pep Club (1) Domestic Science Club (1) Girl Reserves (3) (4) Library Service Club (3)

FRED LARUE
Pep Club (2) (3) (4) Football (3) Track (3) (4) Football (4) Basketball (4)

ROBERT POLLOCK
Library Service Club (4) Pep Club (3) (4) American Literature Club (4) Athletic Association (2)

SENIOR CLASS HISTORY

Four years ago, ours, The Class of Nineteen Hundred and Twenty-nine, came to the open doors of the great mill of Ashland High School. We came with fear and trembling and having presented our entrance tickets, were admitted to this strange untiring factory—through which we were to be ground as had been so many classes before—with its competent and well picked force, and bright and shining machinery. This, like all machinery, will get clogged and out of repair, but all in all, it has gone smoothly for us.

In our first department we were treated with x, y, z, and other unknown fluids while being ground through Latin conjugations and Science. Later in the year we were united with the Juniors in a reception to give us some of their social culture.

As we were advanced through the mill we were mingled with circles and cubes, French, English, and Spanish with History thrown in, and the whole sprinkled with chemical compounds and elements.

In our third department we were mixed with the Freshmen, and gave them some of our social culture which had been treated to us in the earliest stage of our development.

We have been hashed and pieced, chopped and stuffed, pushed and pulled, and driven through with faithful toil and care. We have been shaved off and patched up, cut and dried, until one would not recognize us as the malleable fresh material of which we were once composed.

Much of our material was gathered with that of the other classes to make up the athletics, glee clubs, band, orchestra, debate, dramatics and orations.

During this severe and intricate process we have lost many of our members, but what we have lost in quantity, we more than make up in quality.

We will soon be labeled, weighed and put on the market, business, educational, social, matrimonial and otherwise. All of this has been accomplished not only by the care and diligence of the mill hands but also by much strenuous effort and hard labor on our own part. Upon us has fallen the task of absorbing and assimilating all those concoctions which have been administered in the different stages of our development. It is the duty, then, of each individual of our class to act the finished product of our Ashland High School.

—Gertrude Jesson.

SENIOR WILL

We, The Senior Class of Nineteen Hundred Twenty-nine, of the Ashland High School, City of Ashland, County of Ashland, State of Ohio, being in the act and spirit of leaving said school, and in full and unquestioned possession of sound mind, memory, and understanding, and having attained the lawful (or unlawful, as the case may be) age of four years, do make, publish, announce, and declare in deep gratification thereof, this, our last and final will and testament, that is to say:

To the Juniors we leave a fund of ninety-eight (98) cents to be expended on a dance of strictest propriety and rigorous censorship, with the hope that they will not follow in our footsteps.

To the Sophomores we leave the great ocean of knowledge and a very frail craft in which to traverse it to our own happy ending.

To Mr. Cummings we leave the "second corridor." May he keep it quiet.

To Ned Donley, Bob Nichols leaves a pair of "specs" for the labor requiring midnight oil. They may be used on dates.

Ralph Meade bequeaths his oratorical ability to Howard Alsdorf, May he be as successful as Ralph.

To Iva Fae Duncan, Martha McIntosh wills her place before the cloak hall mirror.

Kathryn Kerr leaves her youth to Raymond Leiter.

To Catherine Neff, Miriam Hull leaves her musical talent.

To Miss Countryman we leave a faded violet as a token of our sorrow for her loss of such an ideal class.

To Mary Louise Moore, Janice Bowsher bequeaths her dramatic ability.

Earl Kirkpatrick leaves his curly hair to Bob Topper to be waved in the exact waves as it has been this year.

To Pat Welty, Julia Enck leaves her ability to get A grades.

To Rachel Reaser, Maxine Freytag bequeaths her place on the debate squad.

Lastly, we, the aforementioned and aforesaid Senior Class of Ashland High School, Ashland, Ohio, do hereby appoint Dick Lutz, Esq., as executor of this, our last will and testament.

Any odds and ends, any and all the rest of our property, real and personal, not already disposed of, we do give, devise, and bequeath into the willing hands of the new Freshmen Class, for them to start their collection of material wealth and prosperity.

In WITNESS WHEREOF, we have hereunto set our hand and fixed our seal this third day of June, A. D., one thousand nine hundred and twenty-nine.

(Per) *Gertrude Jesson.*

Juniors

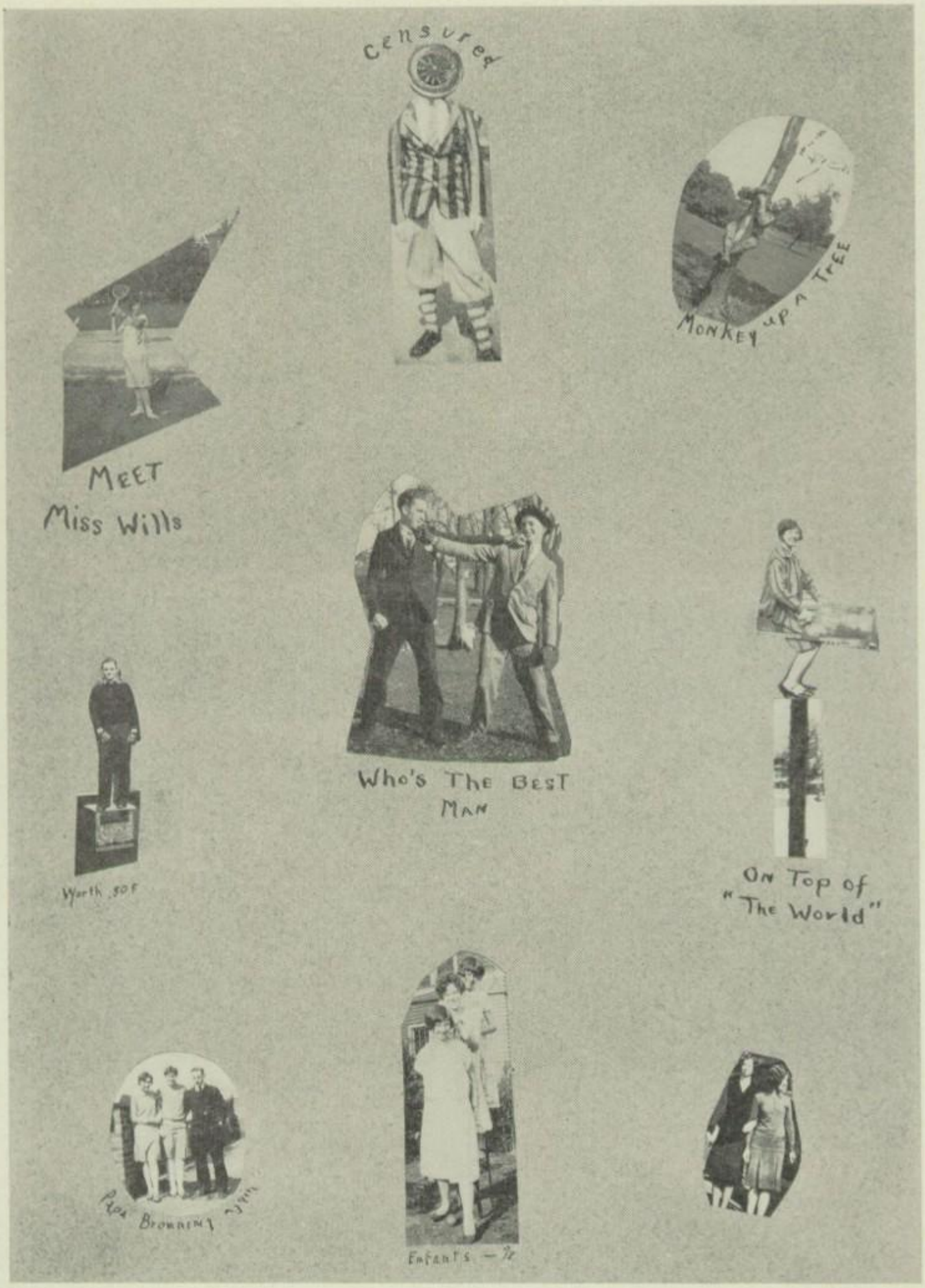
Censured
Monkey up a Tree
Meet
Miss Wills
Who's The Best
Man
Worth 50F
On Top of
"The World"
Papa Browning
Enfants

11 - A CLASS

FRONT ROW—Mildred Buckingham, Frances Johnson, Mary Jordan, Margaret Edmondson, Marjorie Campbell, Helen Hamilton, Martha Hetsler, Virginia Castor, Pauline Scott, Carolyn Jackson, Ruth Mann.

BACK ROW—John Fox, Harold Emmons, Roger Roberts, Joseph Harpster, Herman Stone, Donald Richey, William Depler, Bob Sears.

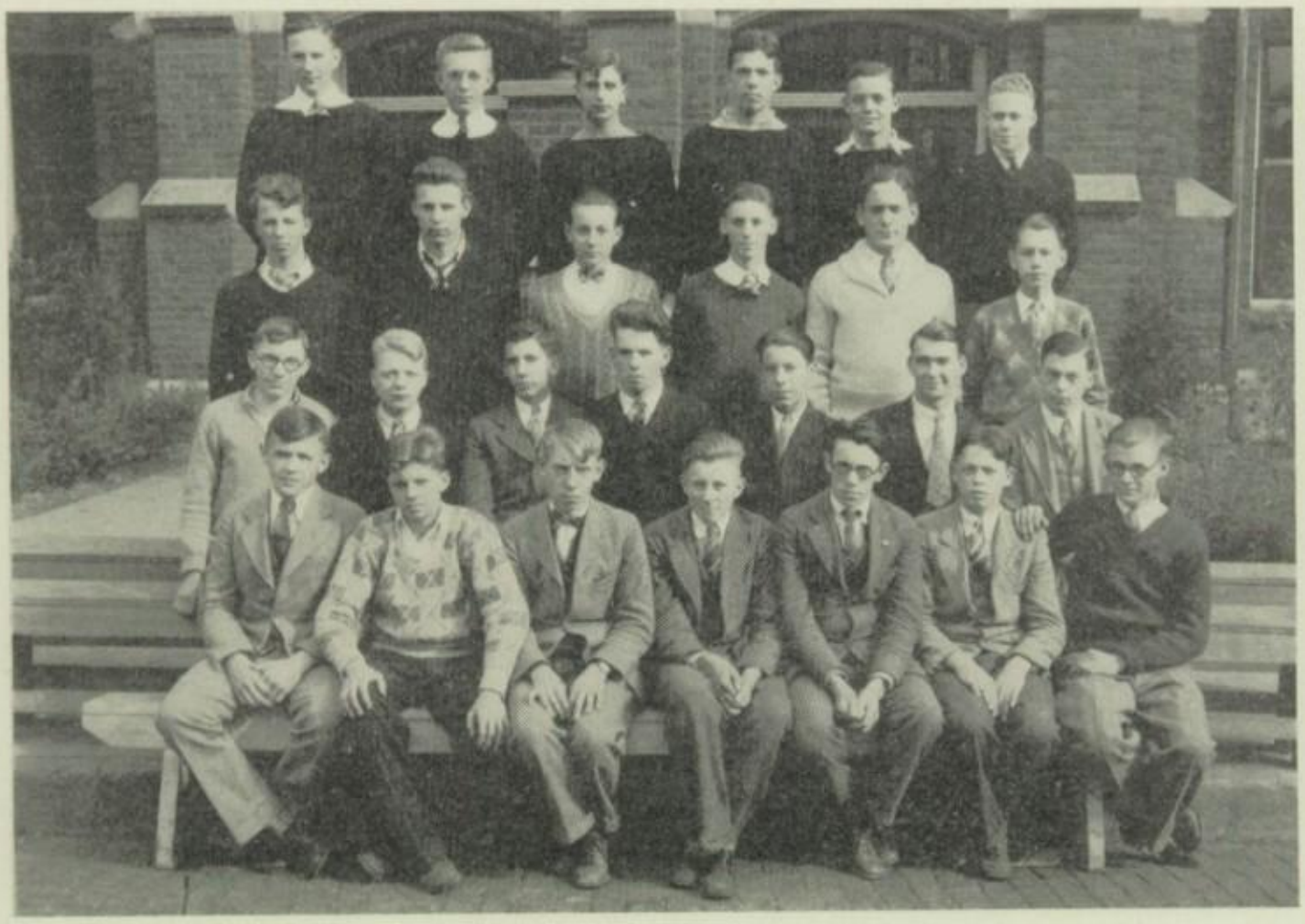

11 - B BOYS

FRONT ROW—Ned Donley, Richard Lutz, George Rickel, Kenneth Fish, Richard Heiffner, Earl Bachman, Edward Richter.

SECOND ROW—Howard Stevens, Darl Hulit, Robert Hootman, Milton Heifner, Harold Ekey, Ermine Hissong, Lawrence Gardner.

THIRD ROW—Glenn Wasen, Edgar Remy, Walter Kerr, Max Esbenshade, Harold Bensinger, Ralph Strine.

FOURTH ROW—Maurice Palmer, Emerson Urban, George Fluke, Dick Bear, Irving Wiley, Allen Fox.

CLASS OFFICERS

PRESIDENT .....DICK BEAR
SECRETARY .....GLADYS DENBOW
FACULTY ADVISER.....MR. BLOUGH

11 - B GIRLS

FRONT ROW—Helen Leonard, Virginia Hastings, Dorothy Gongwer, Geneva Goard, Viva Jean Middling, Dorothy Mumaw, Wylda Stewart, Mary Shulz.

SECOND ROW—Harriet Welty, Mary Louise Moore, Gladys Denbow, Helen Louise Brown, Marjorie Clark, Helen Louise Hess, Edith Dockendorf, Dorothy Fearer, Evelyn Cooper, Katherine Finley, Frances Butts, Martha Jane Minamyer, Helen Brown.

THIRD ROW—Dorothy Kidd, Cecil Rogers, Elizabeth Reider, Betty Helbert, Catherine Neff, Helen Remy, Alma Warnes, Elma Ballou, Esther Bechtel, Louise Bell, Maxine Ambrose, Lois Brown.

FOURTH ROW—Dorothy Miller, Dorothy Maloney, Nadine Shambaugh, Ione Patrick, Thelma Hoyt, Kathryn Webster, Mildred Hoppes.

Sophomores

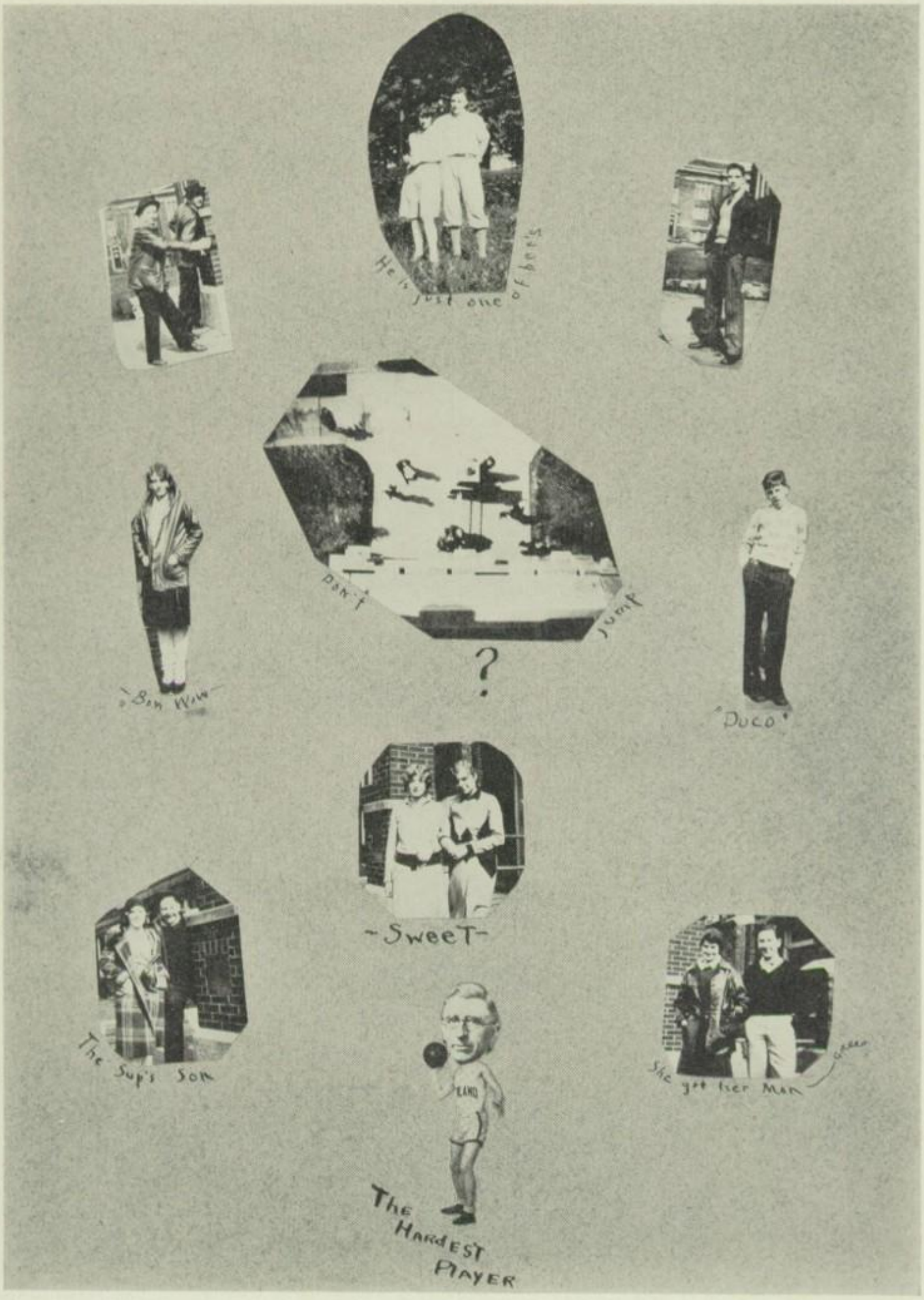
He is just one of boys
Don't Jump
?
"Duco"
~Sweet~
The Sup's Son
The Hardest Player
She got her Man

10 - A CLASS

FRONT ROW—John Matthews, Harold Rader, Ralph Suter, Wayne Shartle, Paul Biddinger, Walter Witmer, Forest Hout, Raymond Norris.

SECOND ROW—Iva Fae Duncan, Ruth Carskaden, Gwendolyn Ogle, Marie Reed, Betty Ingmand, Phyllis Neely, Geneva Fendrick, Alice Ludwick, Edna Wise, Virginia James, Florence Mumaw, Hazel Biddinger, Kathryn Gill,

THIRD ROW—Ted Brindle, Fred Kahl, Billy Kirpatrick, Bob Rybolt, Gene Rankin, Ewing Carmoney, Edwin Slocum, Russel Conger, Harold Reed. Jesse Drake.

FOURTH ROW—Raymond Leiter, James Clark, Vivian Tucker, Carrie Miller, Roseman McCuen, Vivian Buzzard, Thelma Buckingham, Dorothy Steinmetz, Juanita Moyer, Gladys Smalley, John Hockensmith.

10 - B GIRLS

FRONT ROW—Bonnie Blue, Charlotte Teeter, Eleanor Hart, Kathryn Morr, Lucille Stentz, Hazel Dreyer, Mary Katherine Weiner, Frances Strock.

SECOND ROW—Jean Weuthrick, Heloise Moore, Portia Ludwick, Lucille Leiter, Frances Eby, Treva Sumption, Gladys Smalley, Elizabeth Berry, Annabel Glasener, Ruth Forbes.

THIRD ROW—Monica Preist, Sarah Donley, Mary Lowery, Mary Laird, Pauline Ruffcorn, Beulah Piper, Helene Long, Mary Hetsler, Dorothy Sharp, Vinnie Stahl, Eloise Summers.

FOURTH ROW—Mildred Moore, Pearl Gribben, Vida Ewing, Mildred Garn, Evelyn Barr, Arlene Hoyt, Catherine Drushel, Marie Patten, Kathryn Creveling, Mildred Glessner, Opal Stauffer, Forrest Whitcomb.

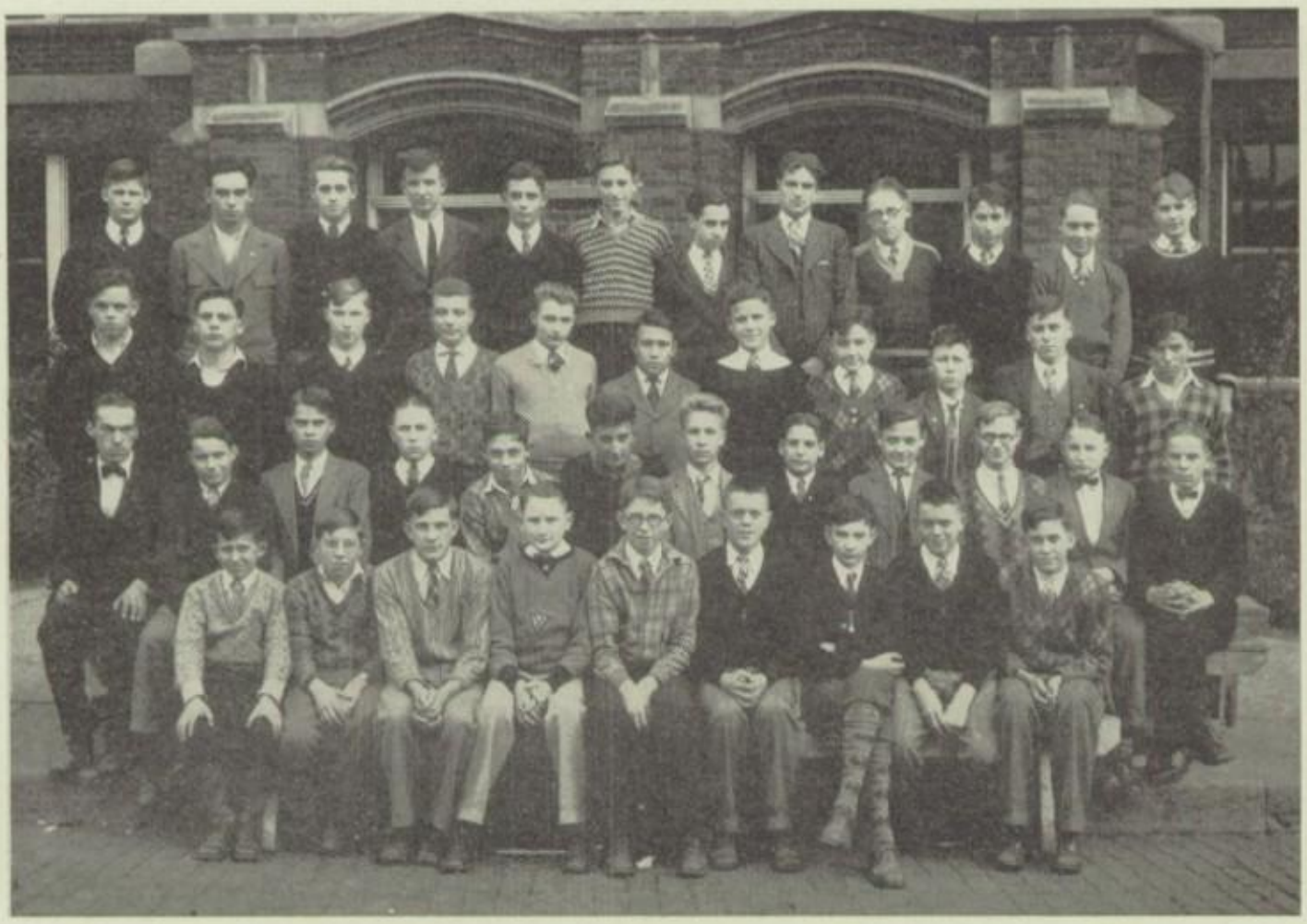

10 - B BOYS

FRONT ROW—Ralph Neely, Jimmie Liston, Kenneth Hostler, Woodrow Brinkman, Clyde Creveling, Raymond Morr, Paul Scott, Lawrence Morr, Richard Mosser.

SECOND ROW—William McAdoo, Weldon Hamilton, George Basford, Lyle Long, Robert Morr, Wolford Benton, Benton Wertz, John Esbenshade, George Boyer, Robert Brant, John Harmony, Bob Welch.

THIRD ROW—Dean Morgan, Raymond Arnholt, Charles Stahl, William Tillotson, Bill Harbaugh, Harry Keffer, Howard Alsdorf, Bob Bowsher, Leo Braun, Martin Byers, Merle Plank.

FOURTH ROW—Herbert Smith, Leo Lautzenhiser, Edwin McKellar, Miles Strine, Irvin Wander, Bill Harris, Desse Kesse, Bill Peck, Paul Bell, Ernest Zehner, Carl Suter, Bill Love.

CLASS OFFICERS

PRESIDENT .....HOWARD ALSDORF
VICE PRESIDENT.....BOB BOWSHER
SECRETARY .....BONNIE BLUE
TREASURER .....DESSE KEESE
CLASS ADVISOR .....MISS GRIEST

Freshmen

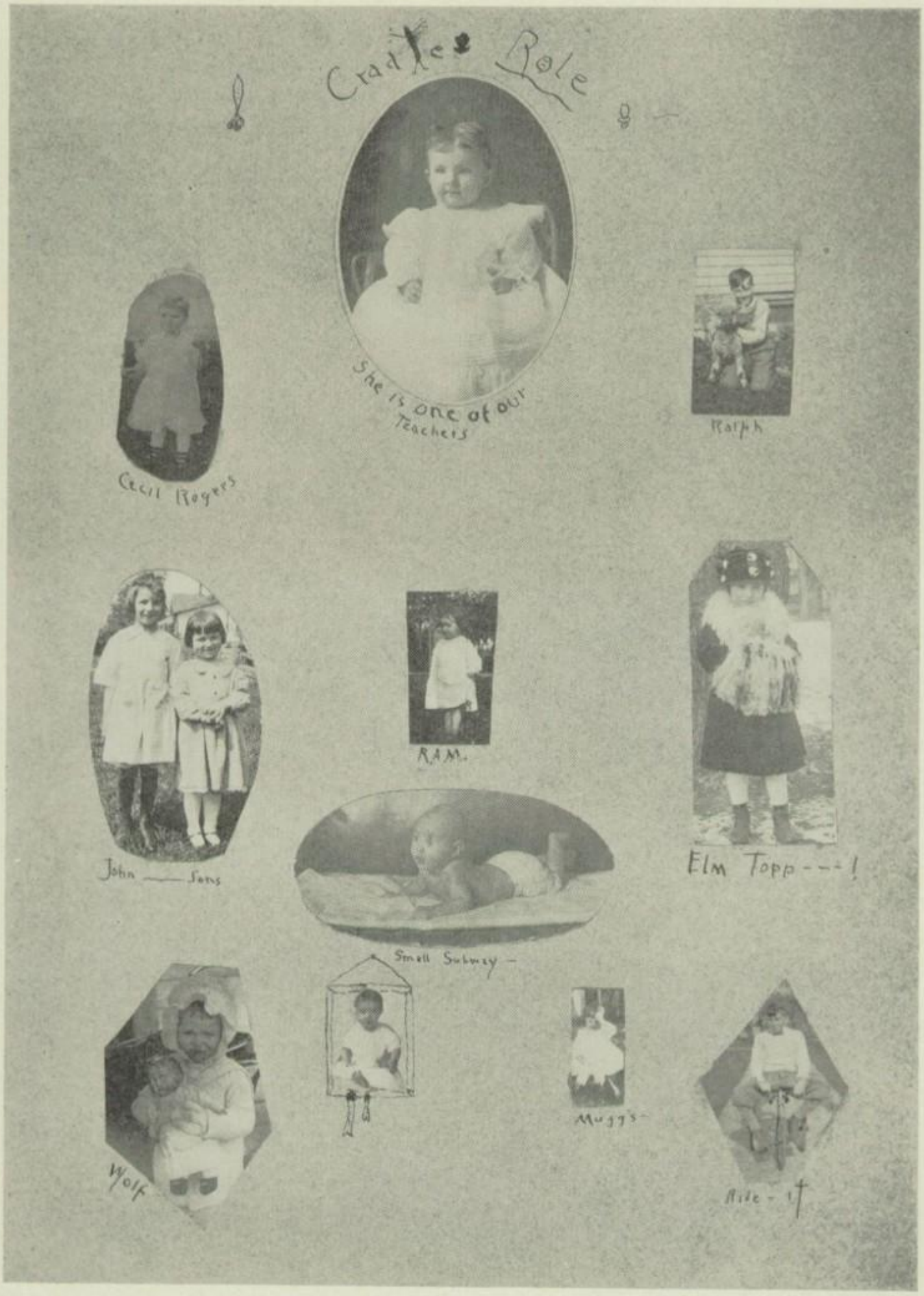
Cradle Role
She is one of our Teachers
Cecil Rogers
Ralph
John ——— Sons
R.A.M.
Elm Topp - - - !
Small Subway -
Wolf
Mugg's
Ride - 1

9 - A GIRLS

FRONT ROW—Alice Oliver, Dorothy Ekey, Margery Arnold, Elizabeth A. Haynes, Marguerite Matz.

SECOND ROW—Anna Gerberich, Bonita Sutton, Edna Wise, Helen M. Davis, Reba McCormick, Dorothy McNabb.

THIRD ROW—Donna Cole, Ruth VanOver, Ruth Yates, Betty Myers, Marcia Dirlam.

FOURTH ROW—Ruth Starrett, Georgian Brown, Helen McCormick.

9 - A BOYS

FRONT ROW—Robert Ferguson, Woodrow Wilson, Paul Loris, George Wetherbee, Lee Thompson, Richard Grundstein, Blake Myers, Harold Mercer.

SECOND ROW—Jack Topping, Charles Campbell, Francis Myers, Kenneth Hulit, Carter Redding, Hurst Sloan, Donald Emminger, Gail Morr, Paul McQuate.

THIRD ROW—Charles McQuate, Richard George, Harvey Eighinger, Lowell Binckly, Harold Eby, Dale Green, Carl Mumaw.

FOURTH ROW—Dick Bear, Bob Lowe, Bob Melching, Carl Brown, George Boeh.

CLASS OFFICERS

PRESIDENT .....KENNETH HULIT
SECRETARY .....GEORGIAN BROWN
FACULTY ADVISOR .....MISS PAXTON

9 - B GIRLS

FRONT ROW—Verna Barrett, Elizabeth Fox, Helen Armstrong, Frances Gorz, Mary Ann Dessenberg, Cleo Caton, Mildred Ink, Phyllis Taylor, Forrest McNabb, Arlene Wallace, Anna Wallace.

SECOND ROW—Helen McMillen, Kathryn Markley, Doris Freytag, Evelyn Stull, Irene Kellar, Helen Ryland, Ruth Rogers, Edna Fox, Cecile Zutt, Louise Jordan, Edith Brown, Margaret Bush, Frances Snook, Dorothy Liston.

THIRD ROW—Evelyn Miller, Frances Ryan, June Hartsel, Florence Stone, Dorothy Huffman, Mildred Trout, Mary Roller, Lucile Householder, Celista Stauffer, Mary Glasser, Margaret Simonton, Frances Sloan, Harriet Norton, Mary McQuate, Isabelle Schweyer, Ruth Beem, Leah Matheny.

FOURTH ROW—Kathryn Weaver, Blanche Collins, Beatrice Ekey, Elizabeth Brown, Pauline Riley, Lucille Miller, Mary Alice Morr, Kathryn J. Ropp, Helen Heckman, Mary Clark, Vera Hissong, Vera Slater, Adeline Davis Mildred Westerfield, Betty Scantlebury, Jane Meuser.

CLASS OFFICERS

PRESIDENT .....REX McDOWELL
VICE PRESIDENT .....FRANCIS MYERS
SECRETARY .....JANE MEUSER

9 - B BOYS

FRONT ROW—Eugene Drushel, Glenn Wasen, Lawrence Stone, Bob Downs, Donald Picking, Loyal Stone, Charles Wirts, Emory Marble, Rex McDowell, George Marble, Weldon Fulmer, John Gongwer, Elsworth Pifer.

SECOND ROW—Gilbert McQuate, Ebert Smith, Roy Smalley, Merle Gault, Walter Gaetjens, Harold Oyster, John Keener, Walter Anderson, Eugene Stark, Lawrence Heifner, Joe Bonfiglio, Kenneth Eby, Paul Stevens.

THIRD ROW—Clarence Schulte, Robert Closson, Bob LeFevre, Luther Hetsler, Ray Moss, Carl Grumow, Edgar Buzzard, Nathan Strauss, Charles Morrison, Edward Buzzard, Everett Gordon, Francis Myers.

FOURTH ROW—Raymond Morr, Robert Galloway, Joseph Swineford, Rex Hoyt, Forest Shriner, Eugene Burns, Hencil Deever, Ralph Smith, Wilton Heiffner, Russell Powell, Marion Smith, Harold Poorman, Arthur Newcomb.

JUNIOR HIGH

8 - A BOYS

FRONT ROW—Everett Hesson, Lewis Helbert, Elvin Heister, Ruskin Garber, George Reibel, Carmen Boals, Cloyd Rush, Bob Wolford, William McDanels.

SECOND ROW—Kermit Lee, John Keener, Dale Hammond, William Ray, Carl Kendig, Lester Miller, Russell Hossler, Carl Gerlach.

THIRD ROW—Robert Firestone, Merle Sponsler, Scott Forbes, Howard Firestone, Billy Wiley, Joe McKibben, Milo Truax, Roger Senseman.

FOURTH—George Carmony, George Snader, Chester Willis, Eugene Wahl.

8 - A GIRLS

FRONT ROW—Marie Eiginger, Mary Switzer, Kathryn Thomas, Betty Topping, Evelyn McCarty, Dorothy Sheets, Florence Burns, Dorothy Philips.

SECOND ROW—Evelyn Mowery, Pauline Long, Maxine Wilson, Dorothy Freeman, Miriam Smith, Katherine Richards, Ruth Benepe, Marie Suter, Velma Clark, Eveyln Starr, Marguerite McCuen, Marcella Jackson.

THIRD ROW—Elenora Drake, Florence Wharton, Eloise Whitmire, Opal Remy, Carrie Yocum, Frances Martin, Mabel Bachman, Mary Wolf, Evelyn Waggoner.

FOURTH ROW—Betty Gray, Belle Munday, Violet Shuster, Kathryn Shriver, Ruth Lee, Clara Morr, Mildred Zehner, Kathryn Semple, Rosemary Helbert, Lydia Maloney.

8 - B GIRLS

FRONT ROW—Vera Wertz, Annie Clark, Mary Louise Burns, Eleanor Crowell, Betty Whitmore, Alzada Long, Miriam Kissell, Dorothy McQuate, Naomi Kelley.

SECOND ROW—Lois Leiter, Virginia Sloan, Laura Eddy, Jean Grabill, Margaret Hart, Lucille Hayes, Alice Snook, Katherine Uebel, Virginia Jarvis, Jane Fox, Pauline Dove, Velma Leedy, Alice Shoup, Ruth Hinkle.

THIRD ROW—Dora Louise Patton, Carolyn Loris, Pauline Dirlam, Betty Jane Jenkins, Mary Kopp, Eleanor Shank, Margaret Ralston, Margaret Miller, Anna Laura Duncan, Josephine Weiner, Christine Miller, Rosabel Leedy, Eleanor Stewart, Lelah Richards.

FOURTH ROW—Eva Mae Rogers, Frances Wolfe, Betty Vanosdall, Evelyan Workman, Dorothy McCuen, Inez Ohl, Nellie Roach, Eleanor Michael, Margaret Kunkel, Ruth Hootman, Sylvia Glasser, Mary Elizabeth Garber, Rosemary Ferguson.

8 - B BOYS

FRONT ROW—Howard Shank, Robert Berry, Raymond Harmon, John Bodell, Robert Zehner, Russell McCannon, Robert Fox, Richard Kline, Bruce Yates.

SECOND ROW—Elmer Johnson, Donald Paxton, Duane Sheller, Ned Sackett, Roger Wrenn, Robert Shriver, Harold Deever, Robert Hull, Carl Dimmie, Donald Fetzer, Edgar Witmer, Donald Cole, Richard Fox.

THIRD ROW—George Smalley, Robert Bailey, Dick Brindle, Tierney Moore, Raymond Dolby, Ronald Ogle, Harvey Buzzard, James Jesson, Earl Thomas, Donald Tucker, Bob Topper, Charles Smith.

FOURTH ROW—George Crone, Charles Sweet, Paul Tingle, Paul Harmon, John Depler, Carl Green, Ellsworth Merkle, Tom Keffer, Harry Hamilton, Walter Bailey.

CLASS OFFICERS

PRESIDENT .....TIERNEY MOORE
VICE PRESIDENT .....BETTY VANOSDALL
SECRETARY .....BETTY JANE JENKINS
TREASURER .....JEAN GRABILL
FACULTY ADVISER .....MR. WOLFE

7 - A CLASS

FRONT ROW—Harry Gaddis, Burl Bachman, Max Stone, Robert Fasig, Franklin Zercher, Werner Gerlach, Robert Morganstern, Clark Graham, Edgar Coss, Frederick Faber, Carl Hinkle, Wallace Heter.

SECOND ROW—Virginia Edmondson, Jane Benninghof, Juanita Stackhouse, Frances Redding, Sara Jane Arnold, Bernice Fast, Janet Brubaker, Mary Miller, Betty Butts, Naomi Kirkpatrick, Portia Pfeiffer, Lucille Roland, Violet Dibble, Helen Scott, Katherine Murphy, Edna Scantlebury.

THIRD ROW—Carrie Bell Hartman, Rose Marie Weaver, Betty Toomey, Viola Norris, Freida Streit, Faye Witmer, Madelaine Leaman, Frances Mumaw, Mildred Zoeller, Ruth Yeater, Portia Glasener, Frances Hockensmith, Mary Jones.

FOURTH ROW—Virgil McConnel, Carl Rickert, Eugene Liston, Kenneth Gardner, Richard Warnes, Donald Dever, Virgil Kissel, Wilma Brubaker, Mary Louise Easterly, Kathryn Harbaugh, Elizabeth Imhoff, Hazel Gardner.

7 - B BOYS

FRONT ROW—Philip Myers, Walter McQuillen, Garver Hoyt, Joseph Fox, Howard Shiffler, Gene Fitzpatrick, Eugene Nichols, Gilbert Carl, Maurice Helbert, Harold Arnold.

SECOND ROW—Junior Suittor, Jim Hunter, Sam Hart, Richard Sloan, Billy Shannon, Karl Oyster, George McKean, Robert Klepser, Billy Bunn, George Embreus, Robert Smith, Neil Biddinger, Doyle Donaldson, Leon Smith, Kenneth Drake.

THIRD ROW—Donald Wilson, Karl Kindland, Sharrell Smith, Earl Ritchie, James McDowell, Robert Depler, Donald Heter, Robert Boeh, Dick Keffer, Charles Shanks.

FOURTH ROW—Chester Fair, Leonard Michael, Carl Swartz, Bricker Ganyard, Robert Thompson, Harry LaRue, John Jacobs, Paul Hazen, Robert Adams, Virgil Wertz, Scott Hanville.

CLASS OFFICERS

PRESIDENT .....BRICKER GANYARD
VICE PRESIDENT .....RUTH BOWSHER
SECRETARY .....PAUL HAZEN
TREASURER .....MARJORIE HILDIE
FACULTY ADVISER .....MISS TEETER

7 - B GIRLS

FRONT ROW—Charlotte Loris, Lela Ekey, Marion Wasen, Louise McMurray, June Fendrick, Dorothy Stauffer, Mary Farver, Verna Bohl, Inez Moore, Harriet Reaser, Maxine Berry.

SECOND ROW—Anna May Stafford, Eleanor Fetzer, Ruth O. Bowsher, Mary Bear, Ellen Sharp, Marvin Mateer, Mable Benton, Norma Shafer, Evelyn Wolf, Frances Clark, Katherine Jacobs, Faye Witmer, Mae Kaylor, Rose Marquiss.

THIRD ROW—Mary Armstrong, Clara Bohl, Burnette McFadden, Maxine Burgman, Margarette Graewe, Mary Silsby, Elizabeth Horning, Alice Irving, Mabel Reich, Jane Poorman, Noreen Brant, Betty Burns, Mildred Jacobs, Bernice Dilgard.

FOURTH ROW—Norma Dorland, Jean Cornwell, Marjorie Sprague, Pauline Rogers, Marjorie Hildie, Catherine Dockendorf, Georgia Ropp, Lorna Egger, Enola Rumph, Leora Urie, Marion Kidd, Wilma Boyd, Harriet Lutz, Naomi Plank.

Organizations

Clubs

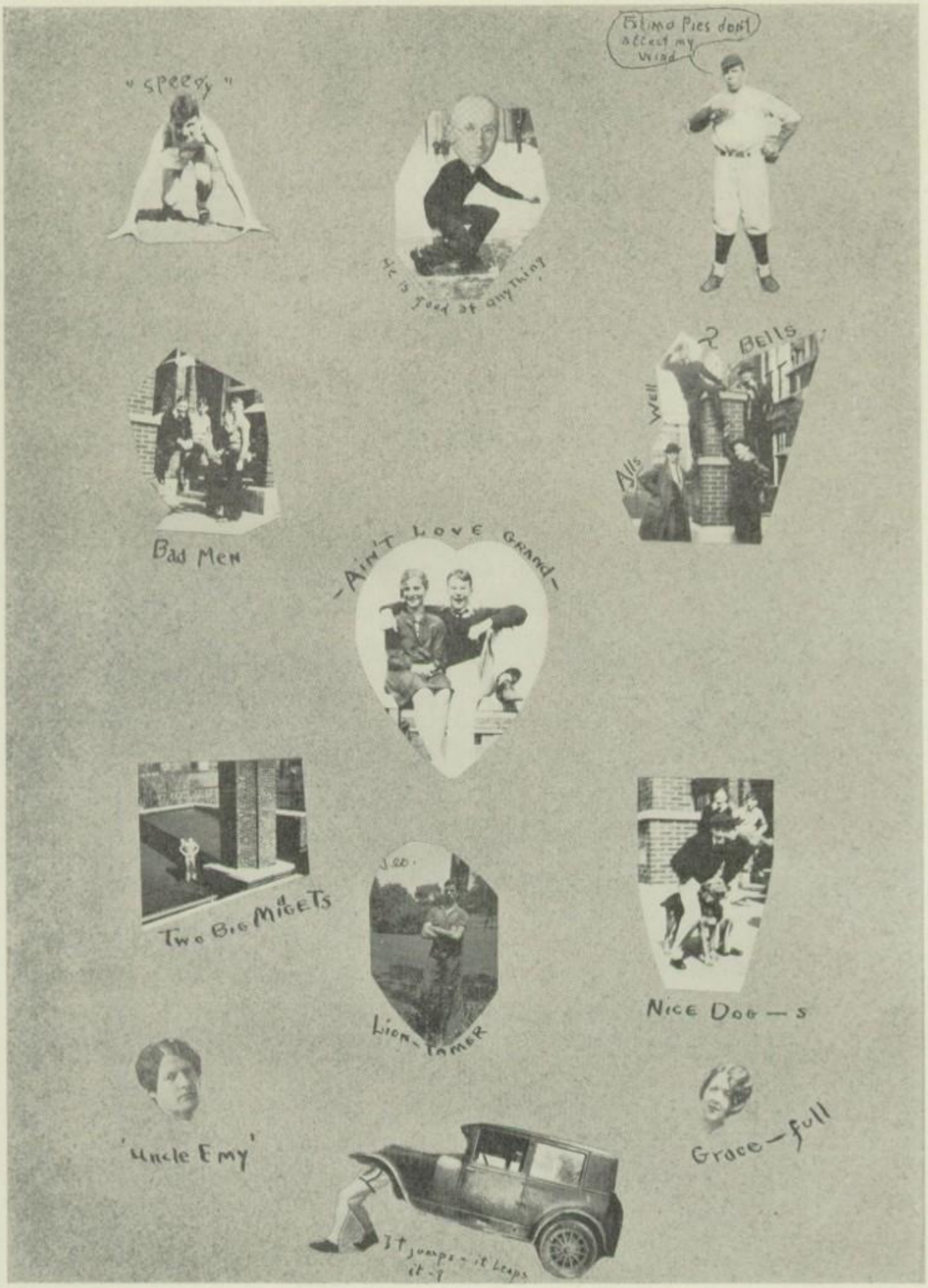
"Speedy"
He is fond of anything
Bad Men
-Ain't Love Grand-
Two Big Midgets
Lion-Tamer
'Uncle Emy'
It jumps - it leaps it -
Grace-full

STUDENT COUNCIL

FRONT ROW—Ray Moss, Rex McDowell, Paul Scott, Virginia Jarvis, Jean Cornwell, Kenneth Hulit, Lawrence Reich, Harry La Rue.

SECOND ROW—Bob Enck, Fred Vanosdall, Gladimere Schreck, Roger Roberts, Marshall Whisler, Herbert Smith.

THIRD ROW—John Mathews, Bob Nichols, Elizabeth Lutz, Rosemary Helbert, Jane Meuser, Pauline Riley, Edna Scantlebury James Jesson, Max Esbenshade

FOURTH ROW—Ned Sackett, Junior Plank, Junior Jacobs, Harold Rader, Irving Wiley

The Student Council, an advisory club, was organized five years ago at the suggestion of Mr. Frasher and has been a useful and active body ever since.

The membership of the student council is made up of the governors of each home room, class officers, and representatives from the different clubs. Superintendent Bowsher and Principal Cummings act in the capacity of faculty advisers. The chief aim of this body is to create a feeling of good fellowship between the faculty and the student body.

Among their many accomplishments this year were operation of the bulletin board, helping on visitors' day and also at the mock election, gettng out ballots at the time a new high school song was discussed, taking care of unlocked lockers in gyms, aiding the Woman's Federation in the sale of Christmas seals, assigning compartments for individuals in cloak halls, creating enthusiam by taking charge of rallies and having a bonfire and parade for the Mansfield football game. They are also planning to create an employment agency and a safety council. We hope that they will succeed in these undertakings.

PRESIDENT .....JOHN PLANK, JR.
SECRETARY .....ELIZABETH LUTZ

PEP CLUB

FRONT ROW—Junior Plank, Donald Brubaker, Phyllis Taylor, Janice Bowsher, Jane Plank, Maxine Walker, Florence Leiter, Mr. Avison (advisor), Martha Hetsler, Gertrude Strock Mary Shriver, Elizabeth Ritchey, Joe Bonfiglio, Russel Conger, Bob Morr, Harold McCuen.

SECOND ROW—Virginia Castor, Betty Ingmand, Carolyn Jackson, Mildred Buckingham, Cleo Caton, Eloise Summers, Kathryn Hart, Nadine Shambaugh, Lucille Miller, Roseanna Callahan, Helen Leonard, Dorothy Maloney, Vinnie Stahl, Jean Weuthrick, Janet Brubaker, Charlotte Teeter.

THIRD ROW—Virginia Hastings, Noreen Brady, Martha McIntosh, Betty Helbert, Kathryn Webster, Marie Reed, Gwendolyn Ogle, LaVeda Roberts, Margaret Miller, Anna Laura Duncan, Dorothy McNabb, Reba McCormick, Eleanor Crowell, Bonnie Blue, Monica Priest, Heloise Moore, Elizabeth Ann Haynes, Mary Bear, Mary Miller, Pauline Scott.

FOURTH ROW—Dorothy Gongwer, Mildred Ink, Forest McNabb, Dick Hess, Gladimere Schreck, Murray Beeghley, Bill Peck, Bob Chamberlain, Bob Melching, Wayne Enzor, Fred LaRue, Gerald Emmons.

The past year has seen the largest number enrolled in the Pep Club that has ever been recorded in the Ashland High School.

The most outstanding features of this year's program for the Club were the buying of the Pep Hats which were worn to the games to designate membership to the Club, and the decorating of the Myers Field for all the games.

The purpose of this Club is to stir up pep and enthusiasm for athletic contests and other school activities.

The Pep Club up to this time has been a live wire organization and we have hopes that next year's Pep Club will be even larger and more peppy.

PEP CLUB OFFICERS

PRESIDENT .....RICHARD HESS
VICE PRESIDENT..GLADIMERE SCHRECK
SEC. AND TREAS. .....ELIZABETH LUTZ
FACULTY ADVISER .....MR. AVISON

PEP CLUB

FRONT ROW—Ned Sackett, Elsworth Merckle, Frances Hastings, Marceil Houston, Elizabeth Lutz, Marjorie Clark, Ruth Markley, Gladys Denbow, Helen Louise Brown, Helen Louise Hess, Harriet Welty, Miriam Hull, Tierney Moore, Marshall Whistler, Carl Shank.

SECOND ROW—Dorothy Fearer, Edith Dockendorf, Jane Matthews, Kathryn Kerr, Catherine Neff, Elizabeth Reider, Anna Gwinner, Catherine Lozier, Janet Topping, Marguerite Shenberger, Mary L. Moore, Julia Enck, Mary A. George, Margaret Brubaker, Naomi Kopp.

THIRD ROW—Howard Alsdorf, Roger Helman, Raymond Leiter, Lawrence Heifner, Ione Patrick, Ruth Van Over, Esther Bechtel, Betty Helbert, Cecil Rogers, Frances Butts, Lucille Stentz, Wylda Stewart, Pauline Long, Betty Whitmore, Ed Mowrey, Bob Pollock, Carl Suittor.

FOURTH ROW—Lois Brown, Iva Fay Duncan, Rosemary Murphy, Louise Morr, Kathryn Morr, Alma Warnes, Gladys Reed, Maxine Ambrose, Vivian Tucker, Beulah Wolfe, Helen McCormick, Mary Ann Desenberg, Elenora Drake, Alzada Long, Maxine Freytag, Frances M. Wolf.

GIRL RESERVES

FIRST ROW—Miss Paxton, Rosemary Murphy, Louise Morr, Jane Matthews, Jane Plank, Maxine Walker, Elizabeth Lutz, Mary Shriver, Gertrude Strock, Elizabeth Ritchey.

SECOND ROW—Helen Hamilton, Pauline Scott, Helen Riley, Frances E. Wolf, Lois Brown, Gladys Reed, Josephine Wesner, Pauline Long, Margaret Brubaker, Martha Jane Minamyer, Catherine Coleman, Frances M. Wolf.

THIRD ROW—Betty Helbert, Catherine Neff, Glenna Emminger, Helen Schultz, Anna Gwinner, Catherine Lozier, Gertrude Jesson, Edna McQuate, Edith Yeater, Arlene Stone, Dorothy Mitchell, Maxine Freytag.

TOP ROW—Frances Johnson, Dorothy Gongwer, Mary Bachman, Florence Creveling, Cecil Leach, Margaret Edmondson, Mary Jordan, Mildred Buckingham, Ione Patrick, Dorothy Maloney.

The aim of the Girl Reserves is to promote a better spirit of fellowship in the school and community; the national purpose is "To Find and Give the Best," and the slogan of the club is "To Face Life Squarely."

The Girl Reserve Club has 110 members this year, first became known in this high school four years ago. This organization has set up ideals helpful to all but which can only be obtained through the cooperation of every girl.

The meetings are led by members who discuss various topics. The theme of this year's topics is "Windows." The subject was discussed in various ways.

GIRL RESERVES

FIRST ROW—Miss Countryman, Ruth Markley, Gladys Denbow, Harriet Welty, Mary Louise Moore, Julia Enck, Marguerite Shenberger, Helen Louise Hess, Mary Alice George, Miss Mason.

SECOND ROW—Elizabeth Lutz, Wylda Stewart, Maxine Ambrose, Elizabeth Reider, Kathryn Kerr, Cecil Rogers, Martha Hetsler, Florence Leiter, Janice Bowsher, Martha McIntosh, Miriam Hull, Helen Leonard, Roseanna Callahan.

THIRD ROW—Marge Clark, Isabel Vanosdal, Virginia Castor, Katherine Webster, Mildred Hoppes, Beulah Wolfe, Viva Jean Middling, Dorothy Kidd, Helen Louise Brown, Janet Topping, Naomi Kopp.

TOP ROW—Erwinna Leathers, Marceil Houston, Mary Jane Shuey, Frances Hastings, Nadine Shambaugh, Mary Schulz, Virginia Hastings.

The uniform adopted is: the blue tie, white middy, and dark skirt. New Girl Reserve pins which were adopted this year are triangle inclosed in a circle.

Some of the yearly events are: Mother and Daughter Banquet, Good Friday program, Girl Reserve party, Candle Light Service, picnic supper, and Senior Farewell.

The City Board of Advisers includes: Mrs. J. Allen Miller, Mrs. McKinley, Mrs. Bowsher and Mrs. Lutz. The School Advisers are: Miss Paxton, Chief Adviser, Miss Countryman and Miss Mason.

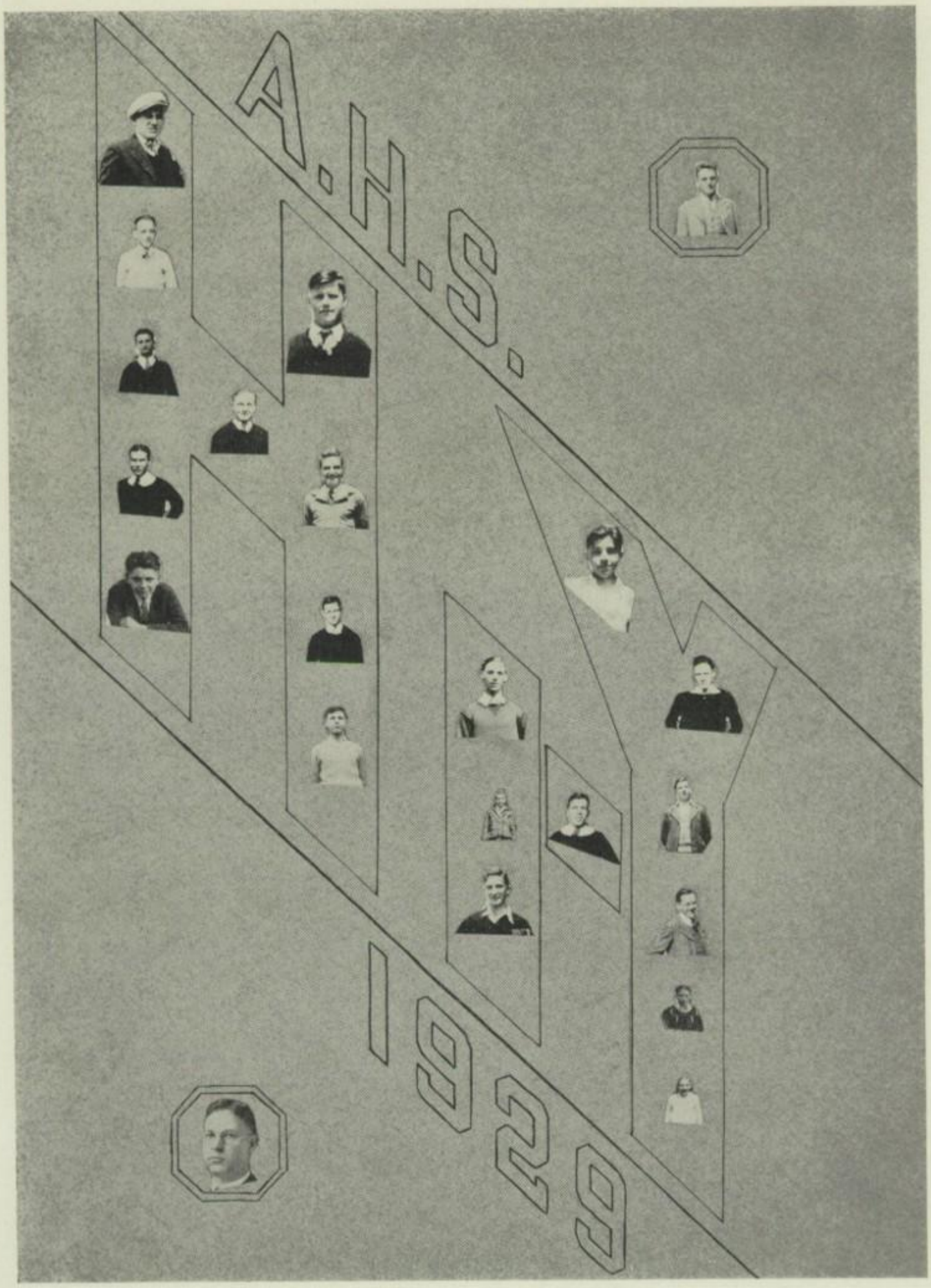
A·H·S·
1920

HI-Y CLUB

OFFICERS

PRESIDENT .....BOB NICHOLS
VICE PRESIDENT.....DICK BEAR
SECRETARY .....DARL HULIT
TREASURER .....NED DONLEY

MEMBERS

Bob Hootman
Donald Brubaker
Bob Nichols
Bob Enck
Dick Paxton
Guy Heichel
Dick Bear
Max Esbenshade
Bob Haynes
Morris Palmer
Dick Lutz
Roger Roberts
D. Hulit
K. Hulit
DeLyle Seigman
Howard Alsdorf
Ned Donley
Bob Rybolt
Raymond Leiter
George Wetherbee
Herbert Smith
Dennis Henderson
Ewing Carmoney
Fred Vanosdall

The Hi-Y Club under the supervision of Mr. Boyd has had a very succesful year.

It started out the year with a small number of members but as new members were taken in it grew until it was unusually strong by the time it disbanded at the end of the year.

It carried on its usual activities thruout the school term.

HI - AG CLUB

FRONT ROW—Harold Emmons, Earl Baird, Roger Roberts, Harold Rader, Dick Hess, Howard Myers, Denton Wertz, Walter Witmer, Franklin Oberholzer, Bob Welch.

BACK ROW—Marshal Whistler, John Johnson, Charles Wicks, Roy Kettering, Martin Byers, Milton Heiffner, George Basford, Leo Lautzenhiser, Bob Melching, Paul Biddinger, Charles McQuate, Francis Bone, Ernst Zehner, George Boyer, Blake Myers, Clifford Abbey, Mr. Krill (Faculty Adviser).

AMERICAN LITERATURE CLUB

FRONT ROW—Ruth Carskaden, Wylda Stewart, Marjorie Clark, Gladys Denbow, Mary L. Moore, Mildred Hoppes, Harriet J. Welty, Helen Louise Hess, Nadine Shambaugh, Mary Schulz, Mildred Buckingham, Helen Leonard.

SECOND ROW—Cecil Rogers, Dorothy Kidd, Viva Jean Middling, Alice Ludwick, Lois Brown, Martha J. Minamyer, Maxine Ambrose, Elizabeth Reider, Betty Helbert, Rachel Reaser, Miss Countryman (Adviser)

THIRD ROW—Catherine Neff, Harold Bensinger, Max Esbenshade, Irving Wiley, Richard Lutz, George Fluke, Richard Bear, Robert Pollock.

This club was first organized last year under the direction of Miss Countryman. The purpose of this club is twofold; mainly, to have a better understanding of modern American authors and secondly, to create a better feeling of fellowship among class members.

All students taking American Literature are entitled to membership in this club. At the meetings which are held every three weeks the lives and works of modern American authors are discussed. Some of the authors that have been studied are: Gene Stratton Porter, Edna St. Vincent Milay, O'Henry, Booth Tarkington, Dorothy Parker, Samuel Hoffenstein, and Temple Bailey.

This organization, although it has only been in existence two years, has proved quite successful.

OFEICERS

PRESIDENT .....NADINE SHAMBAUGH
VICE PRESIDENT .....RICHARD BEAR
SECRETARY .....MORRIS PALMER
FACULTY ADVISER ....MISS COUNTRYMAN

FRENCH CLUB

FIRST ROW—Rosemary Murphy, Louise Morr, Jane Matthews, Jane Plank, Miss Mason, Elizabeth Lutz, Virginia Castor, Martha McIntosh.

SECOND ROW—Florence Leiter, Ruth Markley, Marguerite Shenberger, Janet Topping, Gladys Reed, Josephine Wesner, Pauline Long, Margaret Brubaker, Martha Minamyer.

THIRD ROW—Ralph Meade, Mary Alice George, Julia Enck, Kathryn Kerr, Gertrude Jesson, Catherine Lozier, Donald Brubaker.

TOP ROW—Bob Nichols, Bob Enck, Dick Paxton, DeLyle Seigman, George Vesper, Junior Plank, Bob Haynes, Glenn Jacobs.

This is the second year of the French Club in Ashland High School. Its purpose is to increase the knowledge of the language and to study further the country of France, its customs and people. The programs are carried on entirely in French and consist of singing French songs, playing French games, giving French readings, and presenting French plays. They furnish entertainment as well as encouragement in the study of French.

One prominent feature in the study of the French language, customs, and people, is that the students correspond with French boys and girls. These letters are written in English because our language is a requirement in their school. The students here find this very interesting as probably do the French students also.

Under the able direction of Miss Mason, the Club has progressed rapidly during the two years of its existence in Ashland High School.

For the first semester the officers were chosen from the advanced class with their assistants from the other class. At the end of the first semester the assistants took the place of those officers who had finished their course in French. They then became the regular officers.

OFFICERS

PRESIDENT.....DONALD BRUBAKER
VICE-PRESIDENT.....RALPH MEADE
SECRETARY.....JANE PLANK
ASSISTANT SEC.....MARTHA JANE MINAMYER
TREASURER.....GERTRUDE JESSON
ASST. TREASURER.....LOUISE MORR
FACULTY ADVISER.....MISS MASON

LIBRARY SERVICE CLUB

FRONT-ROW—Frances Ryan, Elizabeth Ritchey, Phyllis Taylor, Ruth Markley, Mary Alice George, Mary L. Moore, Marguerite Shenberger, Julia Enck, Jane Matthews, Maxine Walker.

SECOND ROW—Maxine Freytag, Alzada Long, Verna Barrett, Vivian Tucker, Anna Gwinner, Kathryn Webster, Mildred Hoppes, Elizabeth Reider, Maxine Ambrose, Rachel Reaser, Florence Mumaw, Esther Bechtel, Hazel Dreyer.

THIRD ROW—Raymond Leiter, Bob Pollock, Ed Mowrey, Lucille Stentz, Kathryn Morr, Eloise Summers, Mary J. Shuey, Kathryn Hart, Ermine Hissong, Fred LaRue.

FOURTH ROW—John Fox, Clarence Schulte, Russell Tallentire, Murray Beeghley, Gladimere Schreck, Edward Richter, Carl Shank, Clyde Crevling, Ralph Neely.

This club is composed of a selected group of volunteer helpers whose scholastic standing is such that they can spare time for service during study periods. The members are divided into two sections. The first are those upper classmen who work three hours a week and also present a satisfactory notebook. These students receive academic credit for their work, a recognition from the state department of education that is granted few extra-curricular activities in Ohio high schools. The second group is composed of both upper aand under classmen who serve one hour a week. These students although they receive no credit are yet entitled to full participation because of their faithful work and allowed to wear the new club pin which was adopted.

Besides the monthly gatherings, the club this year has been able, by means of candy and ice cream sales, to finance a trip to the Cleveland libraries. This expedition was the most important of the year's activities.

A spirit of ready willingness to do anything to better the service of the school library has been a marked characteristic of the club members. Added to the appreciation of the student body now for this service, will come in later years to the individual members of the Library Service Club a realization of the practical worth of this activity as a preparation for the intelligent use of libraries, and also as a training ground for better knowledge of books and of their value to the educated man both his help mates in working hours and companions in leisure time.

OFFICERS

PRESIDENT 1st Semester.....RUSSELL TALLENTIRE
PRESIDENT 2nd Semester.....JARVIS BRADY
SEC. and TREAS.....MARY JANE SHUEY
ASST. SEC. and TREAS.....ANNA GWINNER
LIBRARIAN.....MISS KLICKOW

HOME ECONOMICS CLUB

Mary Roller, Frances E. Wolf, Helen Riley, Mary Jane Shuey, Rosemary Murphy, Mary Shriver, Opal Stauffer, Adeline Davis, Mary McQuate, Vera Slater, Helen Heckman, Louise Jordan, Erwinna Leathers.

This organization was formerly known as the Domestic Science Club. Since the installation of the new Smith-Hughes system in our department which takes in more territory than the former idea, the members decided to change the name and selected the name of Home Economics Club. Any girl who has had one semester of Domestic Arts work is eligible to membership.

The purpose of this club is to create a greater interest in Home Economics as a vocation for women and bring about closer relationship between mother and daughter.

Duties of each member shall be to create a spirit of cooperation in the home and in the school.

OFFICERS

PRESIDENT .....MARY SHRIVER
VICE PRESIDENT .....FRANCES E. WOLF
SEC. AND TREAS. ....ROSEMARY MURPHY
FACULTY ADVISER.....MISS LEEDS

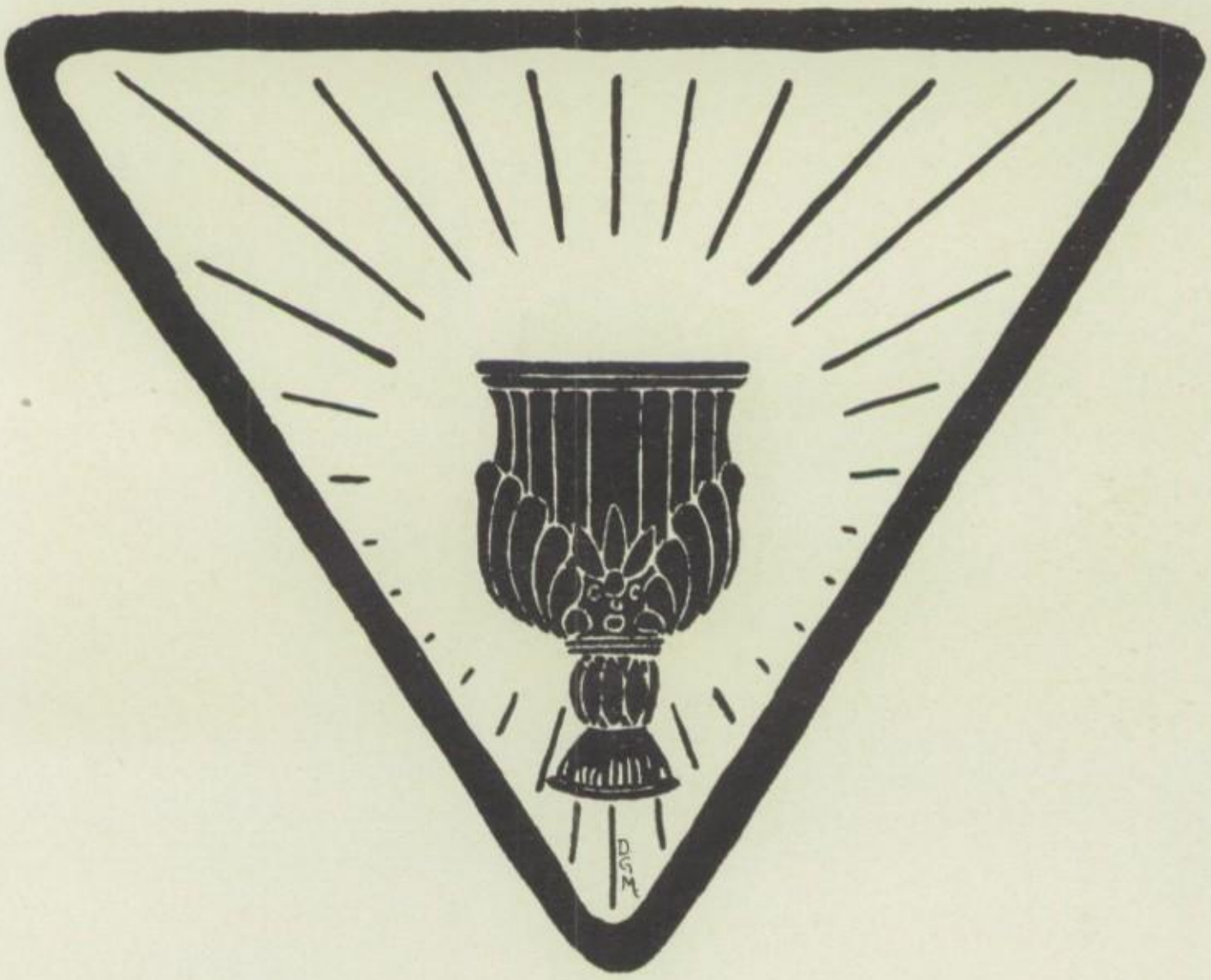

Debate

L. U. TODD

As far as gaining experience Ashland High School debaters obtained a great amount, although their losses outnumbered their wins. This is due to Mr. L. U. Todd, Varsity Debate Coach of Ashland High School, who spent much time with the teams. The proposition for debate was, "Resolved, that the United States should cease to protect by force of arms private property invested in foreign lands." This year a new idea was carried out, that of having a mixed program. Two rounds of debate were held. During the first, debates only were held, while in the second a varied program was given. This consisted of a debate, a declamation, an oration and musical numbers. With the exception of the musical numbers, all other numbers on the program were judged and points were awarded. In this manner more students took part in the programs and they were also more interesting to the audience.

DEBATE SCHEDULE

Feb. 21	Ashland Aff.—Here	1
	Wooster Neg.	2
Feb. 28	Ashland Neg.—There	1
	Galion Aff.	2
Mar. 1	Ashland Aff.—There	0
	Akron West Neg.	2
Mar. 6	Ashland Aff.—There	0
	Mt. Vernon Neg.	3
Mar. 7	Ashland Neg.—Here	1
	Mt. Vernon Aff.	2

MIXED PROGRAM

Mar. 27	Ashland Aff.—Here	12
	Galion Neg.	8
	Declamation, A.H.S.	0
	Declamation, G.H.S.	12
	Oration, A.H.S.	0
	Oration, G. H. S.	9
Mar. 28	Ashland Neg.—There	5
	Wooster Aff.	15
	Declamation, A.H.S.	6
	Declamation, W.H.S.	3
	Oration, A.H.S.	8
	Oration, W.H.S.	4
Apr. 12	Ashland Neg.—Here	0
	Akron West Aff.	3
	Declamation, A.H.S.	3
	Declamation, Akron	6
	Oration, A.H.S.	0
	Oration, Akron	12

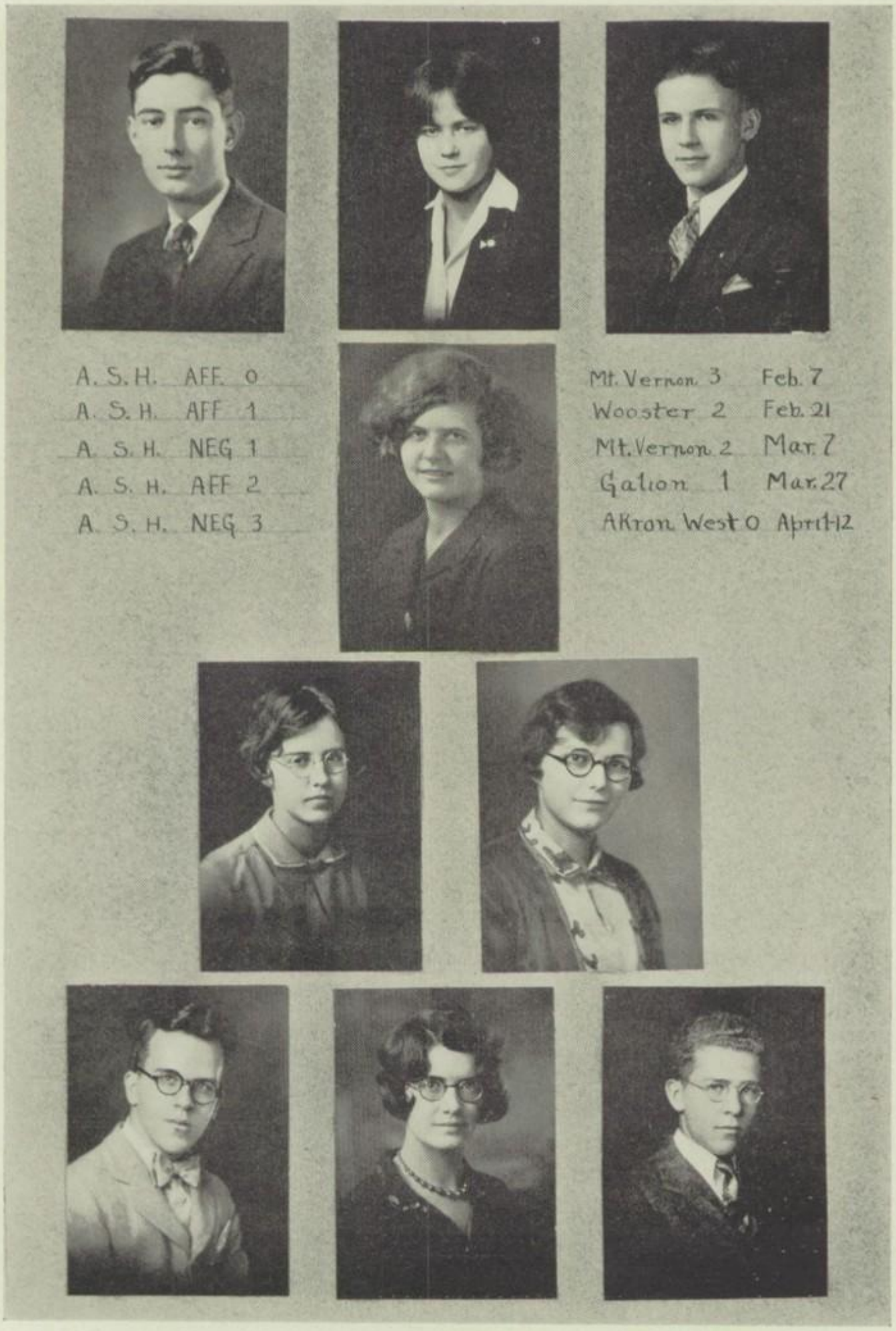
A. S. H. AFF. 0
A. S. H. AFF 1
A. S. H. NEG 1
A. S. H. AFF 2
A. S. H. NEG 3
Mt. Vernon. 3 Feb. 7
Wooster 2 Feb. 21
Mt. Vernon. 2 Mar. 7
Galion 1 Mar. 27
Akron West 0 April 12

MEMBERS OF DEBATING TEAMS

Junior Jacobs, Maxine Freytag, Howard Alsdorf, Frances M. Wolf, Margaret Brubaker, Anna Gwinner, Ralph Meade, Miriam Hull, Marshall Whistler.

VARSITY DEBATE CLUB

Catherine Lozier, Walter Gaetjens, Maxine Freytag, Marshall Whisler, Betty Scantlebury, Junior Jacobs, Miriam Hull, Frances M. Wolf, Anna Gwinner, Howard Alsdorf, Florence Leiter, Harold Oyster, Margaret Brubaker, Ralph Meade, Helen Hamilton, Naomi Kopp.

The Varsity Debate Club was organized at the beginning of the first semester and functioned as an organization until the Christmas vacation. TheClub then ceased to function and all action was centered on the deve'opment of the Varsity Debate progam.

This organization produced nine varsity debaters as well as the school orator and declaimer.

Although the success of the debate season was not as good as in former years still the value received was equally as good if not better than in previous years.

OFFICERS

PRESIDENT ..... RALPH MEADE
VICE PRESIDENT .....JUNIOR JACOBS
SEC.-TREAS. .....FLORENCE LEITER
FACULTY ADVISER .....MR. L. U. TODD

JUNIOR DEBATE CLUB

FRONT ROW—Rosemary Ferguson, Mary E. Garber, Dora Louise Patton, Ruth Hootman, Katherine Uebel, Ruth Yeater, Betty Butts, Miss Adams (Faculty Adviser), Rose Marie Weaver, Helen Scott, Anna M. Stafford, Eleanor Shank, Margaret Ralston, Enola Rumph, Junior Suittor.

SECOND ROW—Noreen Brandt, Mabel Reich, Naomi Plank, Elizabeth Imhoff, Margarette Graewe, Mary Silsby, Georgia Ropp, Frances Wolfe, Jane Beninghoff.

THIRD ROW—Billy Shannon, James McDowell, Bob Fasig, Werner Gerlach, Walter McQuillen, Clark Graham, Wallace Heater, Carl Dimmie, Dick Brindle, Philip Myers, Jim Leonard, Chester Fair.

The Junior Debate Club was organized by Miss Mildred Adams to promote a greater interest in debate in the Jr. High School. The club has 37 active members. They meet during the first period on Friday afternoons throughout the debate season. Debates are held weekly on various subjects, each member of the club participating in at least one debate. The Jr. Debate Club was represented by four members of the club in the inter-class. Those on the team were: Rosemary Ferguson, Richard Brindle, Dora Louise Patton and Mary Elizabeth Garber. The question was, "Resolved that the Kellogg Peace Pact should be adopted as a step toward the establishment of World Peace." The Jr. Debaters were defeated by the Freshmen in a 2-1 decision.

OFFICERS

PRESIDENT .....DICK BRINDLE
VICE PRESIDENT.....PHILIP MYERS
SECRETARY .....DORA LOUISE PATTON
TREASURER .....ROSEMARY FERGUSON

Dramatics

DRAMATICS DIRECTRESS

To Miss McAdco, Ashland High School's Dramatic teacher, goes a great deal of credit for the manner in which the various plays of the year have been presented. Miss McAdoo not only coaches the plays which are given but also teaches English and conducts a class in Dramatics. The first production of this department for this year was "The Hottentot," a three act comedy which was very cleverly given by members of the Masquers and Mummers Club, the dramatic organization of the school. "A Lucky Break" was the second production. This three act farce was presented by the Junior Class in an admirable manner. The third and last production was the senior class play, "Icebound." This was not a comedy and required more dramatic ability than did the other plays. The Dramatic department is growing and we hope it will continue doing so.

THE HOTTENTOT

LEFT TO RIGHT—Robert Haynes, Richard Paxton, Ruth Markley, Robert Enck, Janice Bowsher, George Richards, Murray Beeghly, Miss McAdoo (Directress), Harold Bensinger, Mary Alice George, George Fluke, Irving Wiley.

CAST

Swift, the butler ..... Irving Wiley
Mrs. Ollie Gilford ..... Janice Bowsher
Larry Crawford ..... Robert Haynes
Peggy Fairfax ..... Ruth Markley
Mrs. Chadwick ..... Mary Alice George
Alec Fairfax ..... George Richards
Ollie Gilford ..... Harold Bensinger
Perkins ..... Murray Beeghley
Sam Harrington ..... George Fluke
McKesson ..... Robert Enck
Reggie Townsend ..... Richard Paxton

The Hottentot, as those who saw it can tell you, was an extremely interesting play. It was given by the Ashland High School Dramatic Club, The "Masquers and Mummers," which is the cream of the dramatical talent of Ashland High.

The play was given before a good house and an appreciative audience.

THE LUCKY BREAK

The Junior Play of this year broke all previous records set by Junior classes. The Lucky Break was a lively 3-act comedy in which the characters were well portrayed by exceptionally well chosen characters.

CHARACTERS

Dorothy Gongwer
Gwendolin Ogle
Ione Patrick
Cecil Rogers
Betty Helbert
Mildred Hoppes
Dick Bear
Geo. Fluke
Mary Louise Morr
Marjorie Clark
Dick Lutz
Raymond Leiter
Harold Bensinger
Ted Brindle
Irving Wiley
Harriet Welty

ICEBOUND

The Senior play this year was unusually good. A well balanced cast was chosen, most of whom had former experience . The summary of characters is as follows:

CHARACTERS

Janice Bowsher
Mary Alice George
Ralph Meade
Julia Enck
Bob Haynes
Herbert Wycoff
Gerald Emmons
Florence Leiter
Fred Vanosdall
Miriam Hull

Bill Krumlaw

DRAMATIC CLUB

FIRST ROW—Gertrude Jesson, Kathryn Kerr, Cecil Rogers, Betty Helbert, Frances E. Wolf, Ione Patrick, Dorothy Gongwer, Naomi Kopp, Miriam Hull.

SECOND ROW—Irving Wiley, Marge Clark, Ruth Markley, Mary Alice George, Gladys Denbow, Julia Enck, Mary Louise Moore, Helen Louise Hess, Harriet Welty, Janice Bowsher, Harold McCuen.

TOP ROW—George Fluke, Bob Enck, Fred Hitchcock, Dave Keifer, Murray Beeghly, Harold Bensinger, Dick Paxton, George Richards, Bob Nichols, Bob Haynes.

The "Masquers and Mummers" was organized in 1928 composed of the selected talent of the school. Its only presentation was the "Hottentot," a three act play directed by Miss McAdoo, who is also sponsor of the club. This play was well accepted by the public.

This club now has 31 members with only six of the original members. It has been officially accepted by the school and was established in 1927.

PRESIDENT .....GEORGE RICHARDS

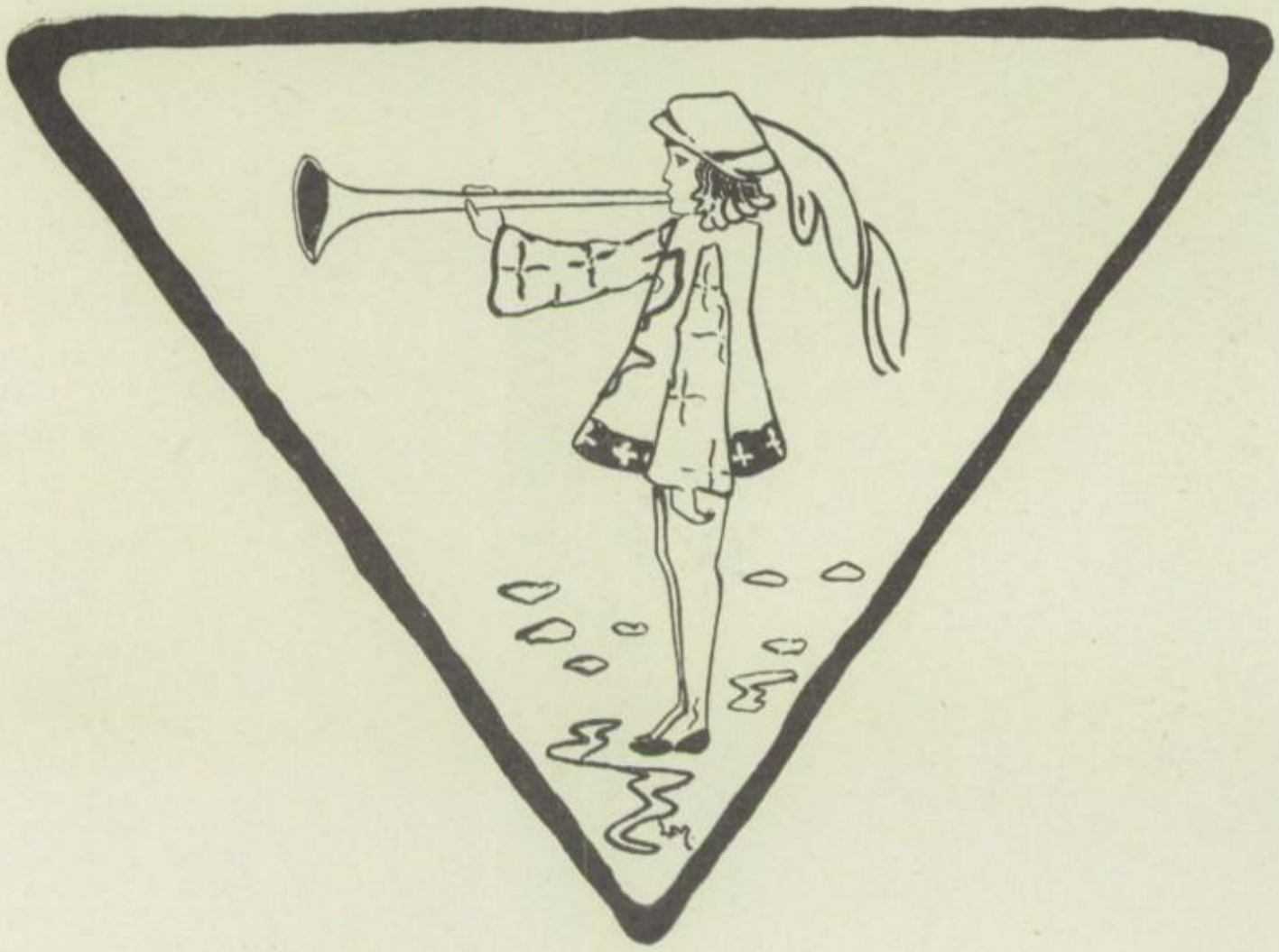

Music

LOUIS E. PETE

Mr. Louis Pete, who has been in active charge of all musical activities in the high school for five years, has not only developed the musical ability of the various groups under his immediate direction, but he has also developed a keen sense of musical appreciation throughout the schools as well as among the citizens generally. Under his excellent direction the boys' and girls' glee clubs, high school band, junior and senior orchestras have reached higher standards than are ordinarily found in large city schools.

On February eleventh the annual concert was given in which both the boys' and girls' glee clubs participated and also the orchestra. On March fourth the band members gave their concert which was excellent. The rendition of "Atlantis" will probably be long remembered. On April fifteenth the operetta "Sylvia" was given with a cast of twelve and three different choruses. "Sylvia" was perhaps the best operetta that has been offered in Ashland High School for some time.

The most unusual production of the year for the musical department was the remarkable illustration of what the smaller children can do. This was shown in the presentation of the "Music Festival," in which nearly 1,500 school children took part. Without exception this performance drew the largest crowd that has ever been in McDowell Auditorium for an entertainment.

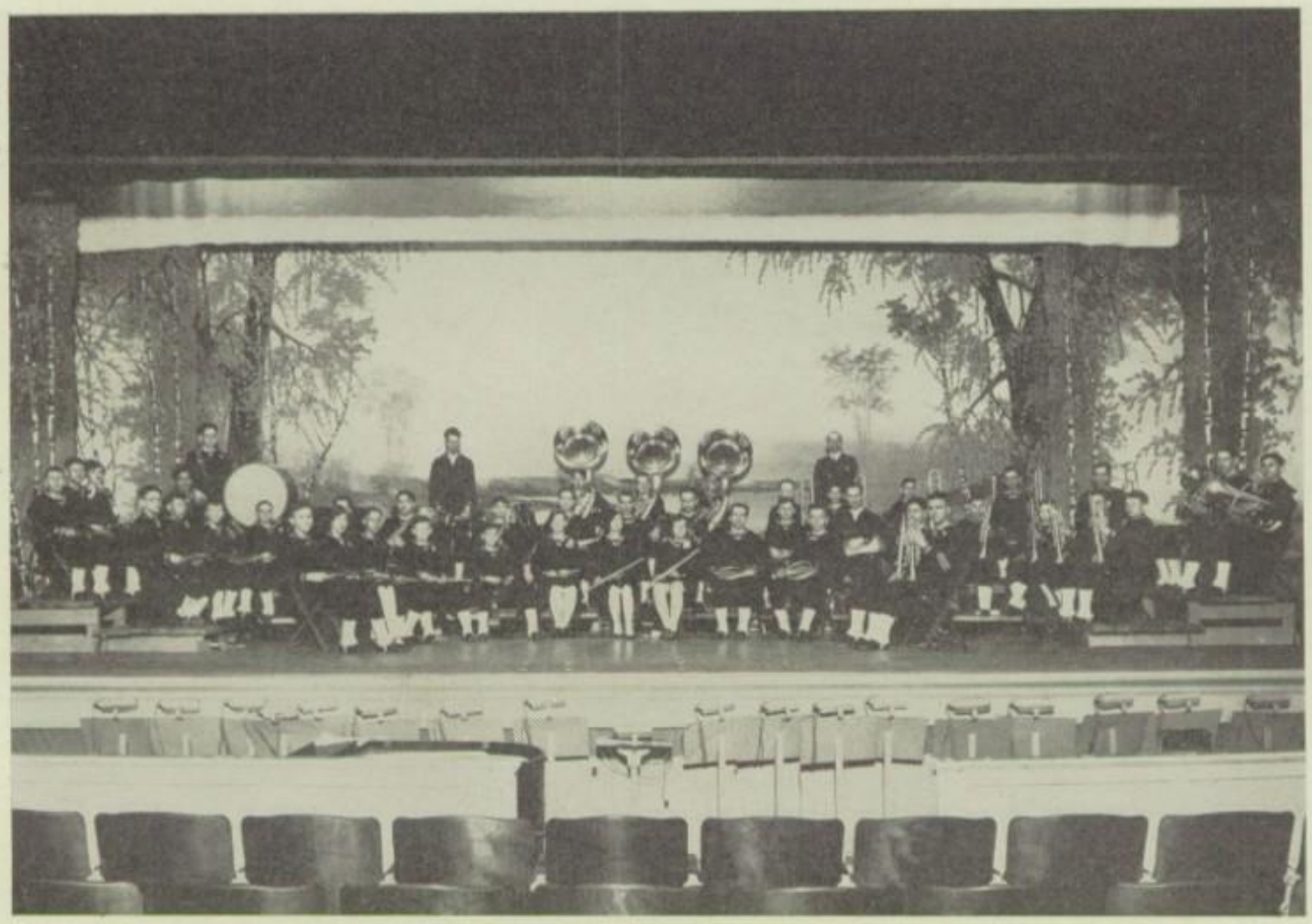

THE BAND

The Ashland High School Band has been remarkably good this year. There are fifty members in our Band and very, very great talent. Our Band played at all the foot ball and basket ball games and of course added much pep and enthusiasm to both the players and the spectators.

The Band, under the direction of Mr. Louis E. Pete, gave an excellent concert in which they played many difficult and stirring numbers, among which was "Atlantis" very deserving of special mention. Also at this concert several solos were played which exhibited individual talent.

THE ORCHESTRA

The Orchestra, which has thirty-one members, has been unusually successful this year under the direction of Mr. Louis E. Pete. The Orchestra is composed of boys and girls from all six classes in High School and has shown exceptional talent.

Besides taking part in chapel, rallies and assemblies, the Orchestra participated in the Annual Winter Concert and played interesting and fascinating numbers, among which were numbers by the best beloved composer, Victor Herbert.

GIRLS' GLEE CLUB

This year the Girls' Glee Club very ably upheld the reputation which it has won in musical circles in Ashland. The Glee Club has fifty-four members this year which is practically the same as it has had for the past few years.

They have taken part in the operetta, "Sylvia," and the Annual Winter Concert very ably.

A group deserving special mention was that of "River, River," "Asa's Death," and "The Cake Shop Romance."

BOYS' GLEE CLUB

Although this organization has not as many voices as the Girls' Club it has just as much quality and talent. A pleasant rivalry has existed between the two clubs and it would be hard to say just which is the better.

The Boys' Glee Club also participated in the Annual Winter Concert and the operetta, "Sylvia."

Their best group was undoubtedly that which contained "The Holy Mother Sings" and "Exhortation."

OPERETTA

CAST

FIRST ROW—Charlotte Teeter, Jean Weuthrick. Monica Priest,
BACK ROW—Miriam Hull, Ralph Meade, Florence Leiter, Irving Wiley, Helen Ford, Desse Keese, Glenn Jacobs, Catherine Neff.

"Sylvia," the operetta, given by the musical organizations this year was one of the best that has ever been given. It is interesting to note that this Operetta was given twenty years ago under the direction of Mr. Wertman.

The cast for this production was composed of the girls' and boys' glee clubs with the accompaniment of the orchestra. The operetta was supervised by Mr. L. E. Pete, Miss Jardine, and Miss Thelma Slack.

Athletics

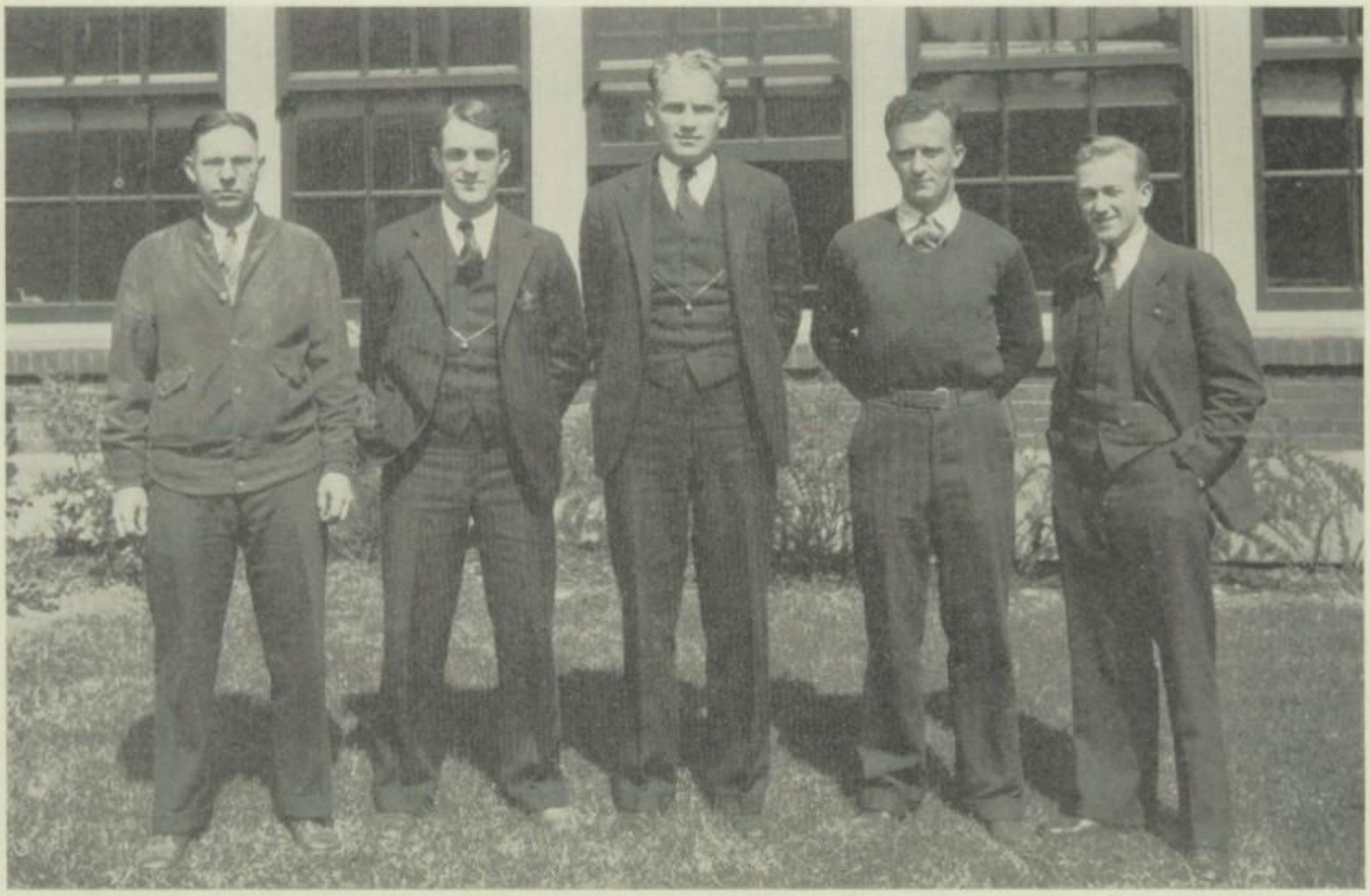

COACHING STAFF

The Coaching Staff of A. H. S. is composed of some of the best athletes in Ohio, and this of course is no hindrance. Mr. S. R. Boyd, Director of Physical Education, a graduate of Muskingum, has had a wide range of experience in every way. Mr. G. D. (Rosy) Starn, head football, basket ball and track coach, is a graduate of Wooster College and was placed on the All-Ohio football and basket ball team. Wayne (Pete) Blough, assistant football, basket ball and head baseball, is also a graduate of Wooster, also won recognition as an All-Ohio quarterback. Geo. Donges, assistant track coach, hails from Ashland College. Edward Avison, graduate of Wooster, captained the tank team from there.

With this array of valuable experience why shouldn't A. H. S. produce good teams?

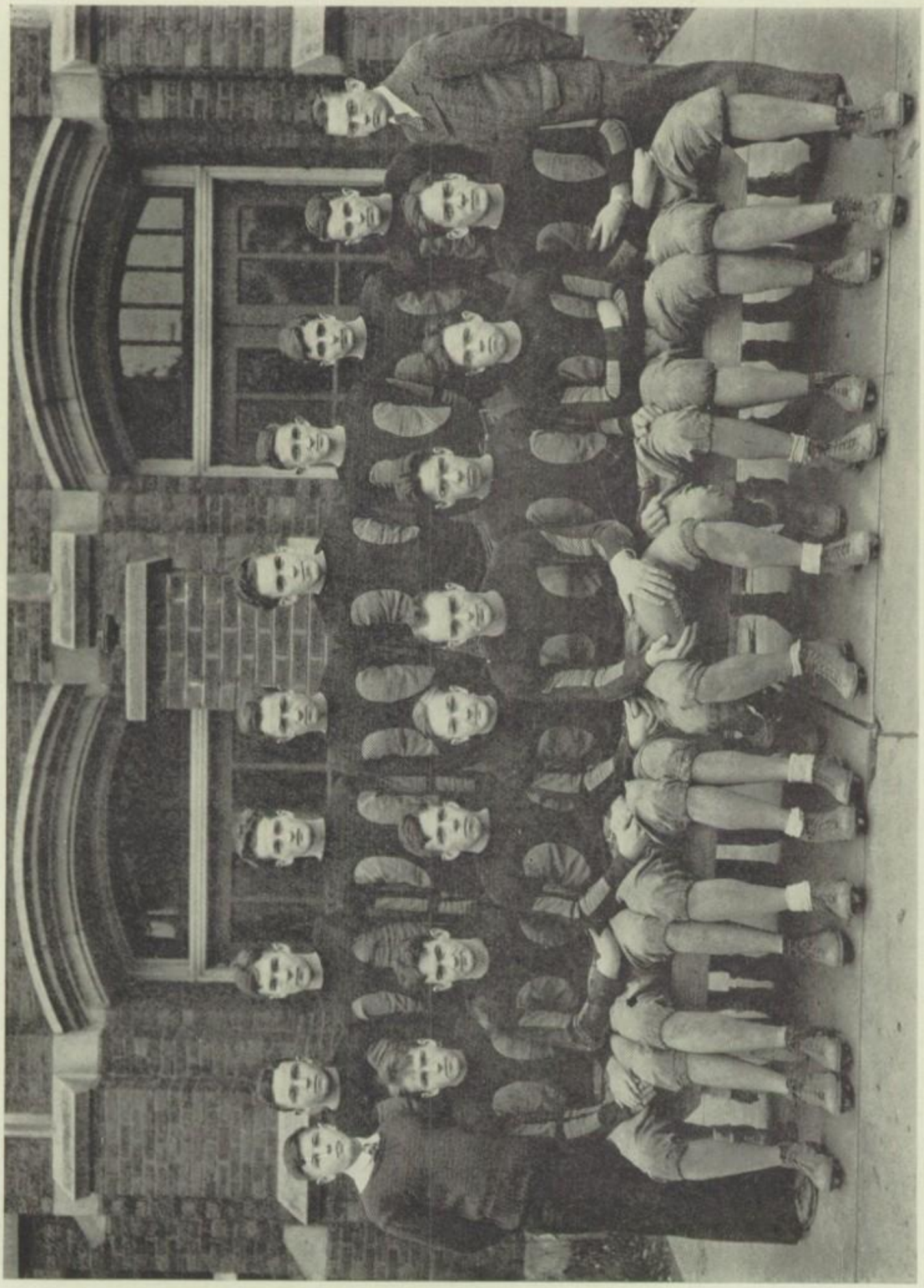

FOOTBALL

Although the '28 team did not win so many games it could not be considered as a complete failure. The team as a whole gave a good exhibition of clean sportsmanship.

This team will be remembered as a good team of mud horses, because every game but the Mansfield game that was played in a muddy field was won, Galion and Wooster both had stronger and heavier teams but it was muddy—so A. H. S. won.

The big game of the season—Mansfield was full of spectacular runs by Mansfield, but then it could have been worse. A summary of the year follows:

FOOTBALL SCORES

New London	41	—	Ashland	6
Millersburg	2	—	Ashland	12
Marion	31	—	Ashland	7
Bucyrus	39	—	Ashland	12
Shelby	18	—	Ashland	0
Wooster	6	—	Ashland	8
Galion	0	—	Ashland	7
Mansfield	56	—	Ashland	0

VARSITY MEN

Capt. Dave Kiefer, Capt. Elect Dick Bear, Earl "Tiny" Kirkpatrick, Dalya Rader, Roger Roberts, Harold Bensinger, Harry Smith, Dean Morgan, Bob Enck, DeLyle Seigman, Dick Paxton, Herb Wycoff, Bob Nichols, Gladimere Schreck, Special—John Matthews, Geo. Fluke.

JAY VEE FOOTBALL

The Jay Vees showed up fairly well in football. The team composed mostly of Sophomores and Juniors, won one, lost one, and tied one, making a 500% record.

The following is the season's result—

Jay Vees	7	—	Lodi	7
Jay Vees	0	—	Wooster	0
Jay Vees	0	—	Loudonville	6

Ed. Slocum, Stone, Arnholt, Brindle, Schulte, Kissel, Peck, Rybolt, Wiley, Fluke, Matthews, Carmony, Miller, R. Smith, Keffer, Watson, Strait, Hulit Rankin.

RICHARD H. PAXTON

Captain '28-'29

THE BASKET BALL SEASON

The basketball season this year was very successful. The team, playing headsup basketball, won 12 out of 17 games. Although no league pennant was clinched, Ashland undoubtedly obtained a better record than any team in the league.

The following is a summary of the season:

CRESTLINE

We opened the season by beating Crestline 19-10. Playing in a very small gym, the boys looked fine and a very fine season was anticipated.

BEREA

Letting things slip by in a very rough-shod manner Berea came out of the North and stepped on us 28-23.

FREMONT

With the dope against us, Ashland went to Fremont and nosed out the "Little Big Seven Champ" by a score of 18-13.

BASKET BALL SEASON (CONTINUED)

JOHN ADAMS

For the second successive year Ashland defeated John Adams. Ashland, leading all the way, came through with a 22-15 victory.

AKRON CENTRAL

In a hotly contested overtime, Ashland was defeated 17-16 by Akron Central. Both teams played good basketball and it was anybody's game up to the last second.

WOOSTER

As usual Ashland, not exerting themselves, defeated Wooster by a score of 24-18. The game was rather slow and lacked the usual thrill.

GALION

Some of the boys "preferred a Lucky instead of a sweet," and Ashland dropped the first league game to Galion by a tally of 24-18.

SHELBY

With Shelby furnishing the opposition for the second league game, Ashland redeemed themselves by beating them 25-17.

AKRON ST. VINCENT

Ashland continued to stay in the win column by upsetting the dope to beat St. Vincents, one of the strong East teams in Akron. The game, although the score was 27-19, was a very hot battle outside of the last 2 minutes.

MANSFIELD

Ashland journeyed to Mansfield and knocked off her old rival by a score of 22-21. The game was Ashland's third league contest, and they pulled up into second place.

MARION

With the league title at stake, we went to Marion and got buck fever. We lacked the usual pep and were downed 22-13.

WOOSTER

In the last game at Wooster Ashland managed to come out on top 25-23. Ashland couldn't hit, but managed to win out.

BUCYRUS

Again Ashland proved to be the old jinx, in basketball, for Bucyrus, by beating them 43-31. This, perhaps, was the best game of the season, and was featured by high scoring.

MANSFIELD

In the second game of the season with Mansfield, Ashland won, in a hot overtime tilt. Mansfield fought an uphill battle, but Ashland managed to stay in front.

MASSILLON

In the first game of the tournament, Ashland won over Massillon by a score of 21-19. Ashland led all the way, except the last few minutes, when Massillon led by one point. A timely field goal then turned the tide for an Ashland victory in the last minute.

AKRON NORTH

In the second game, Ashland won, against a slow Akron North team, by a score of 22-12.

AKRON SOUTH

In the predicted battle between Ashland and Akron South, in the third tournament game, Ashland was defeated by a large score of 29-21. Ashland led at the half, but was unable to avert the fast attack.

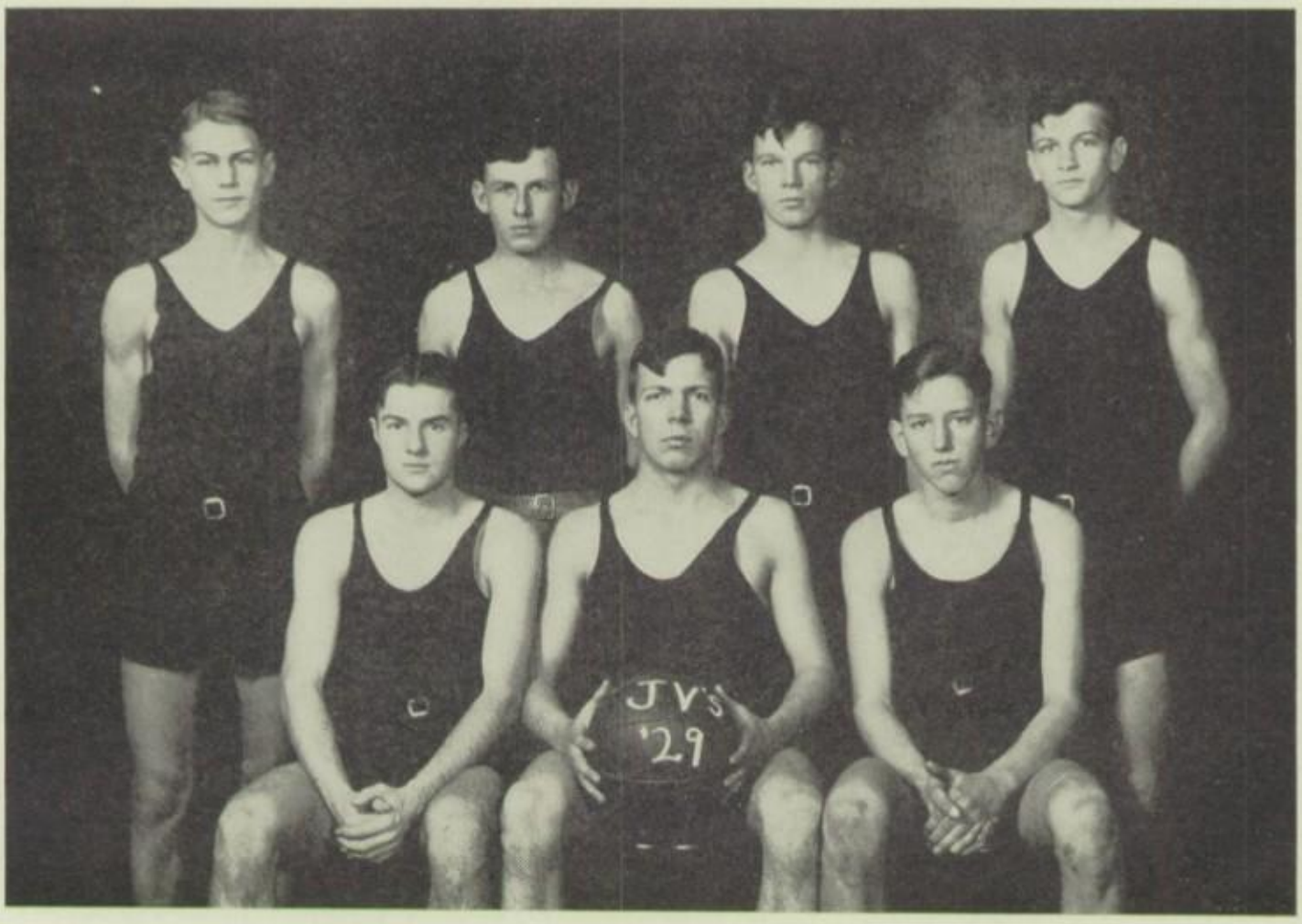

JAY VEE'S BASKETBALL

The Jay Vees continued to live up to their basketball reputation. They played like veterans, winning 5 out of 7 games. There are several boys among them that should make a showing next year.

RESULTS

Jay Vees	28	—	Mansfield	11
Jay Vees	16	—	Mansfield (overtime)	18
Jay Vees	19	—	Congress	17
Jay Vees	26	—	Bucyrus	18
Jay Vees	13	—	Shelby	11
Jay Vees	18	—	Lutheran	36
Jay Vees	37	—	Christian	7

Love, Melching, Bear, Campbell
Peck, Bear, Harris

THE GIRLS' BASKETBALL

FRONT ROW—Edith Dockendorf, Grayce Statler, Ione Patrick (Captain) Thelma Hoyt.
BACK ROW—Miss Jardine (Coach), Mary Jordan, Dorothy Gongwer.

This year a regular program was gone through within the four upper classes in basketball. In order to get practice before starting the class games, Miss Jardine chose four girls, who were captains of mixed teams from the four classes. After several games had been played in this manner, it wasn't so difficult to choose the class teams. The class captains were Naomi Kopp for the Seniors, Ione Patrick for the Juniors, Georgianne Brown for the Freshmen and Lucille Stentz for the Sophomores. All games were played after school. Each of the four teams played the other teams twice. The Junior Class Team won the Championship without much trouble. They were undefeated. Following are their scores:

Juniors	Sophomores	27–16
Juniors	Freshmen	46– 4
Juniors	Seniors	31–17
Juniors	Freshmen	38—8
Juniors	Sophomores	31—9
Juniors	Seniors	26–10

Letters were awarded to all girls who played twelve quarters. The letters were orange basketballs with black stitching.

8A-1 GIRLS' BASKETBALL TEAM

FRONT ROW—Mary Elizabeth Garber, Laura Eddy (Captain), Anna Laura Duncan, Dora Louise Patton

BACK ROW—Lois Leiter, Jean Grabill, Florence Leiter (Coach), Josephine Weiner, Mary Kopp

This year, for the first time, the seventh and eighth grade girls were given a chance to play basketball. Girls who played *forward* on the Junior and Senior teams acted as coaches to the eight different teams from the lower classes. The girls played their games after school two nights a week, four games being held each night. The games were refereed by the older girls. Nearly one hundred girls from the seventh and the eighth grade were interested in basketball. With this good start, in due time Ashland High School may expect a good girls' team.

The championship for this year went to the 8A-1. Out of the seven games they won five, tied one, and lost one.

Following is the record of their games:

8A1	9B	18–2
8A1	8B1	2—2
8A1	8A2	8—5
8A1	8B2 and 7A3	12–2
8A1	7A1	21–0
8A1	7A2	32–6
8A1	8A3	4–14

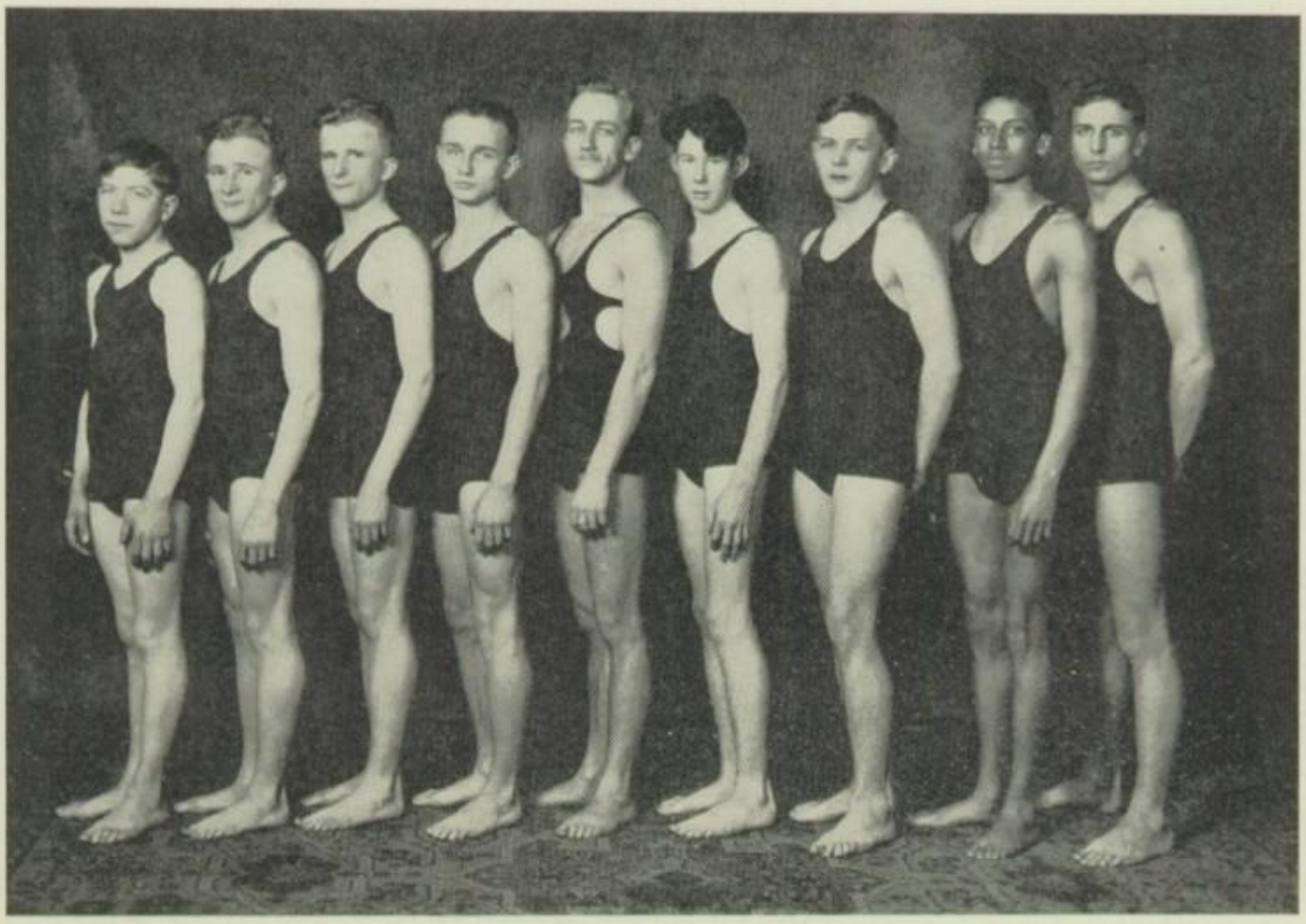

SWIMMING TEAM

Ashlanders were rather satisfied with the High School's first swimming team last year because it beat Mansfield. Though this year's team was not so fortunate as to do that again, it did some things worthy of mention for which we give credit here. Chief among its accomplishments was the winning of second place in the first Northeastern Ohio Swimming Tournament, put on by the College of Wooster. Fluke, William Krumlaw and Downs starred as point-winners, and A. H. S. was proud to have one swimmer, George Fluke, qualify for the State Finals. Everyone won some points this year so we're glad to name George Fluke, William Krumlaw, Robert Downs, Willis Krumlaw, Ralph Suter, David Keifer, Ned Donley, Dennis Henderson, and James Liston as the A. H.S. swimming team of 1928-29.

TRACK MEN

Matthews, Peck, Henderson, Plank, Norris, Roberts, Benton, Willis Krumlaw, Enck, Newcomb, Seigman, Rankin, Bill Kick, Baird, Bensinger, Earl Kick, Morr, Tallentire.

SPECIAL:—Rybolt, Bill Kriems.

The Track Team for this year was a much better balanced team than any in the preceding years, and the result was that more first places were won. Firsts could usually be counted on in the 100, 220, and half mile. Ashland showed well in the shot, hurdles and javelin, Ashland's relay team was the surprise of the season. Starting out in the first 2 meets the relay team was in a slump, but in the triangular meet with Willard and Shelby it hit its stride and won.

N. C. O.

The N. C. O. really wasn't the league Ashland was in, but it was teams from all over the state. Ashland failed to show very well but considering the opposition it wasn't so bad.

WILLARD

At Willard, in a close and interesting meet, Ashland emerged on top by a score of 61½ to 60½. Ashland showed promise and it looked as though we might win some meets.

SHELBY

At Shelby, Ashland hit a slump and was unable to get going. The result was that we lost the meet about 10 points.

WOOSTER

In the first home meet, Ashland made a clean sweep of Wooster teams, by beating their track team by one point.

SHELBY—WILLARD

In the triangular meet with Willard and Shelby, Ashland upset the dope bucket and won. The relay team hit its stride and came in first to win the meet by one point.

TRACK

MANSFIELD

In the last meet with Mansfield, Ashland bowed to Mansfield's superior team by a score of 87-35. Ashland still fought back and about 3 firsts were accomplished.

JUNIOR VARSITY

Due to lack of material, the Jay Vees lost two meets at Mansfield by a large score both times. Mansfield had a good team, too good for Ashland, but against other Jay Vee teams Ashland wouldn't come out so bad.

BASEBALL MEN

Schreck, Wycoff, Kirkpatrick, Lutz, Rader, Wiley, Morrison, Streit, Baird.
SPECIAL:—Bear, Barnes, Streine, Wasen.

A Baseball season that seemed surely an unsuccessful one, at the beginning of the season, turned out to be a highly successful one. Pete Blough's sluggers, at first minus a good pitcher, came thru and hung up a real record for themselves.

Following is the summary of the season:—

LOUDONVILLE

Ashland journeyed to Loudonville and took the "Red Birds" into camp by a score of 10-6. Loudonville afterwards became the County "Class B Champs," so Ashland beat no mediocre team.

CHATFIELD

Wycoff pitched a winning game, but due to lack of support, Ashland lost out by a score of 4 to 5.

NEW LONDON

At New London the boys struck a hitting slump, and were nosed out 14-10.

GALION

Ashland started on a winning streak, against Galion, and knocked them off by a score of 5-0. Wycoff pitched an airtight ball and was well supported.

LOUDONVILLE

Loudonville came to Ashland with the expectation of getting revenge. But they lacked the necessary punch, and were defeated 5-2.

GALION

Ashland made a clean sweep of Galion by beating them 4-2 at Galion. Wycoff continued to pitch a good ball and everyone hit well for Ashland.

BASEBALL JR. VARSITY

The J. V's lived up to the second team standards, and hung up a record of 3 wins out of 4 games. The team showed promise, and most of them will be the nucleus for next year's varsity. They were not only hitters but promising fielders, and the result of the season shows their ability.

The results follow:—

J. V.	7	—	Nankin	7
J. V.	1	—	Sullivan	7
J. V.	3	—	Sullivan	1
J. V.	15	—	Perrysville	3
J. V.	10	—	Perrysville	4

GOLF

This year was the first attempt by Ashland to have a Golf Team. The Team, composed of Paxton, Lutz, Laurence Morr and Enck went to Canton and came in fifth out of a field of 11 entries. For such a good showing for the first year the team in the future years should improve and bring in some victories.

Publications

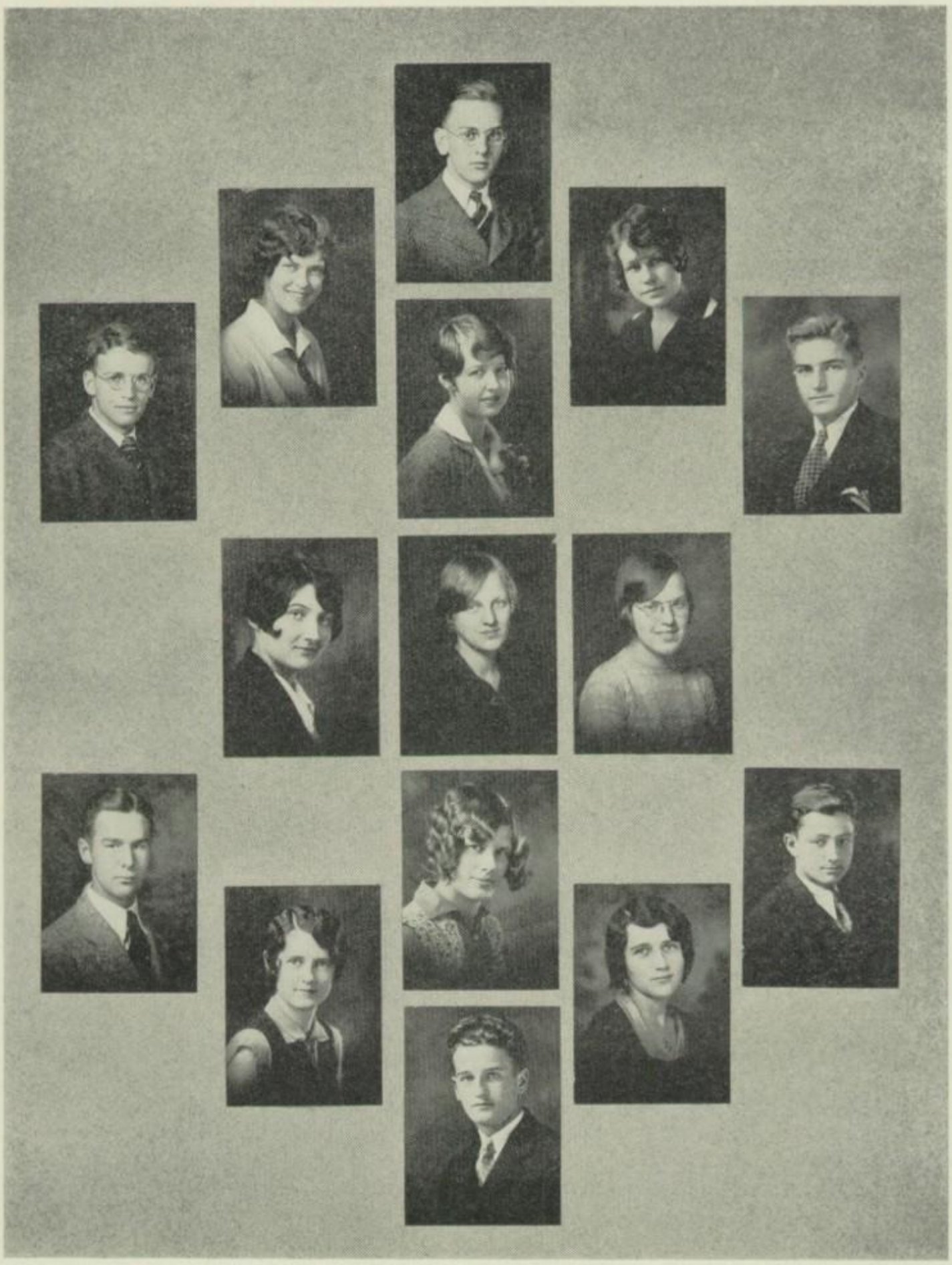

THE SPODOGIAN

This year under the directorship of Geo. Gongwer the Seniors have attempted to put out an annual that would fulfill the requirements of a good annual and at the same time keep within the certain limitations. Mr. Gongwer has had some publication experience before coming to A. H. S. and has been a large factor in publishing the Spodogian.

The staff as a whole has cooperated to the fullest extent and sincerely hope that this Annual fulfills the expectations of the school.

THE STAFF

Bob Nichols ..... Editor-in-Chief
Dick Paxton ..... Asst. Editor
Bob Haynes ..... Business Manager
Guy Heichel ..... Asst. Business Mgr.
Gertrude Jesson ..... Literary Editor
DeLyle Seigman ..... Senior Editor
Helen Riley ..... Asst. Senior Editor
Florence Leiter ..... Class Editor
Martha McIntosh ..... Feature Editor
Rosemary Murphy ..... Asst. Feature Editor
Janice Bowsher ..... Activity Editor
Bob Enck ..... Athletic Editor
Maxine Walker ..... Club Editor
Dorothy and Lydia Maloney ..... Art Editors
Mr. George Gongwer ..... Faculty Adviser

NEWS STAFF

FIRST ROW—Helen Louise Brown, Helen Louise Hess, Ruth Markley, Mary Alice George, Marguerite Shenberger, Janet Topping.

SECOND ROW—Marceil Houston, Florence Leiter, Maxine Walker, Kathryn Kerr, Gertrude Strock, Rosemary Murphy, Elizabeth Ritchey.

TOP ROW—Gladimere Schreck, Fred Vanosdall, Ralph Meade, Roy Strickling.

This year, the news column has been both news and entertainment. The news published this year easily equalled that of other years though the staff was not as large. The column gave the people of Ashland a chance to get acquainted with the various activities of the school. College news and news of other high schools were made known through the exchange column. Assignments were given to each member of the staff and each was expected to find material for themselves. Credit was given to the members of the staff who completed the required number of inches during the year.

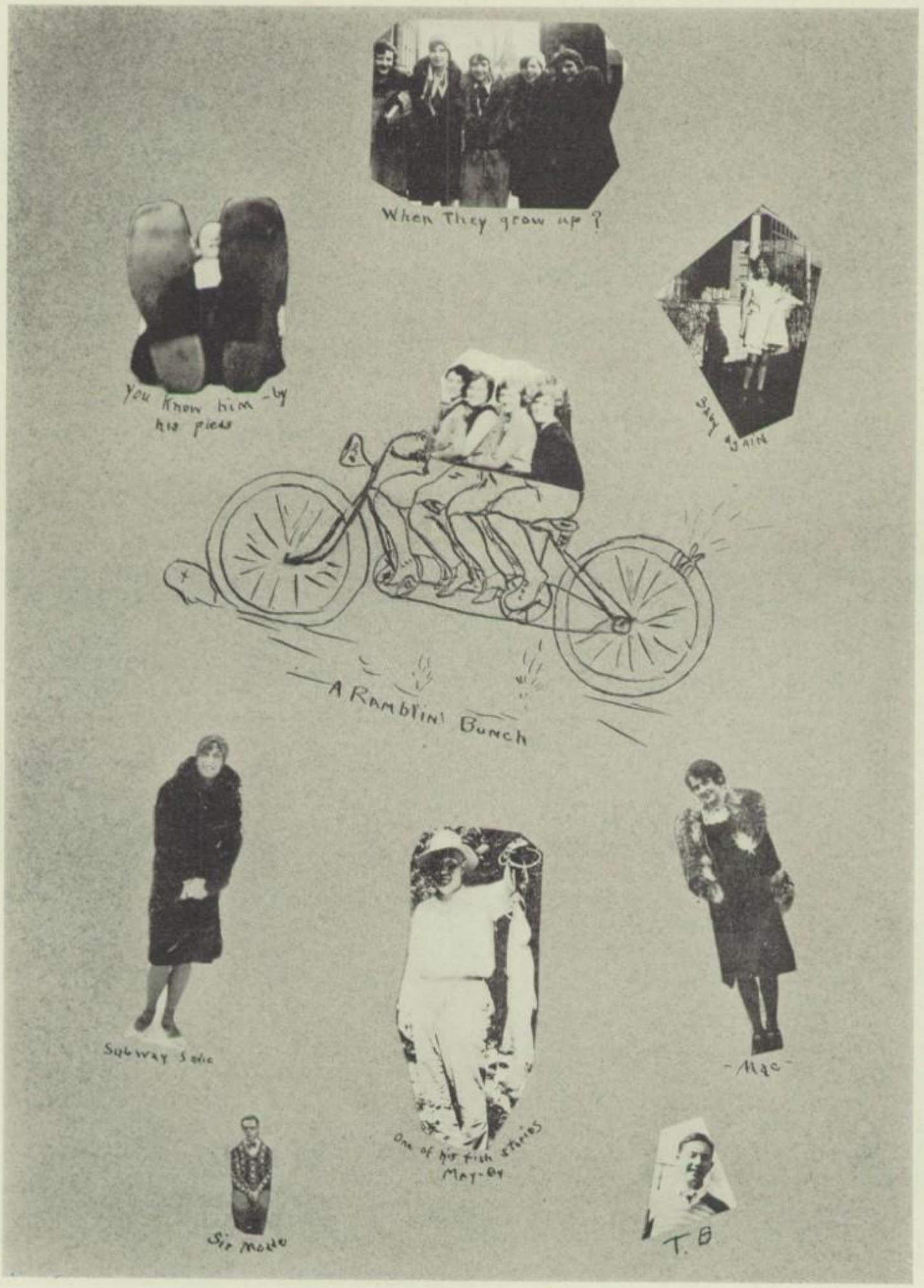
When They grow up ?
You Know him - by his pics
A Ramblin' Bunch
Subway Sadie
One of his fish stories
May-Be
- Mac -
Sir Mordo
T. B

THE MEETING OF OLD FRIENDS

It was a crisp October afternoon of 1950 when I was walking down Fifth Avenue of New York City. Madame Julia's attractive Tea Room invitingly suggested a restful retreat before going to an afternoon musical. I entered and seated myself in a cozy nook near the front of the room where I could watch the passing crowd. I sat there serenely sipping my tea with a sense of relief after a fatiguing shopping tour, when I was aroused by strangely familiar voices. To my astonishment, who should come towards me but two ladies, whom I immediately recognized as my old friends and classmates in High School—Florence and Anna.

How happy we were! Immediately we were chatting like school girls, telling of our experiences and of our meetings with others who had been in our class.

"Girls, whom do you suppose I just met?" Anna inquired.

"Who?" we asked.

"Mary Alice and she was with that noted New York photographer whose name is Nichols."

Upon hearing this, Florence from San Francisco, asked us, "Oh! Didn't you know that Ruth and Herb had been playing opposite in the leading roles in Los Angeles, under the direction of Janice Bowsher, who was also a great elocutionist?"

Suddenly we were joined by an attractive lady—and who do you suppose it was? None other than the owner of this cozy tea room—Julia Enck. She told me that ever since she had seen me enter the door, she had been wondering who I was, and had finally recognized me as one of her childhood playmates. Julia also informed us that about a week before, Miriam had stopped for a few hours in New York. She was on her way back to Kansas City, after an eastern tour. Since we had only a half hour to reach the Great Music Hall, we said good-bye to Julia and started.

This auditorium was indeed marvelous with its classic beauty and its gorgeous decorating. After the fourth feature of the program, there appeared upon the stage a tall, slender lady. She seated herself at the piano and began to play. I did not know this pianist, until she smiled. I do believe that I uttered out loud, "Why that's Gertrude Jesson." Nearer the end of the entertainment, the announcer stated, that next would be Mr. R. Helman. This gentlemen entered with a trumpet. He was playing successfully, when very unexpectedly, Felix, the cat of the comedies, darted across the floor and took poor Roger's notes. Roger hastily chased this mischievous creature, but with no avail.

After the concert, Anna entertained us with an account of her trip to Europe. She began by telling us that when she first went aboard the ship, for some strange reason, she was interested in listening to the captain giving orders to the sailors. This able officer proved to be Captain Paxton—the Dick Paxton of our former high school days.

While in Paris, she met Ambassador Ralph Meade. Thus, it is revealed that his political hopes were finally attained.

Anna said, "While I was traveling in southeastern Europe, I was informed by a distant relative that one of '29's prominent swimmers was to swim the Hellespont. Of course, I was determined to attend this event. But what do you suppose I discovered—the athelete was actually Junior Plank."

While we talked on and on, living over old times, we had never realized how late it was getting. I persuaded my friends to stay with me and go to a game the next day.

The following afternoon, we took our reserved places in the grand stand. Directly in front sat a man, who became so excited that he actually performed antics, like those of a cheerleader before an imaginary audience. After I heard

his strong voice, I tried to remember where I had heard that voice before. Suddenly he turned around. Certainly, I had remembered the voice of Ed Mowery. He was just as spry at 40, as he had been at 18.

As luck would have it, the game again ended in favor of New York. On our way to the hotel, Florence related, that two weeks ago, she had seen Elizabeth, who had become a very successful business woman. She had married—"Oh, I just can't remember names—anyhow his first name began with "R."

We stopped at a newstand to buy the "New York Herald." On glancing through the columns, I noticed a headline concerning a new type of champion. Bob Enck had won the gum chewing contest in the Fiji Islands.

As I spied a new magazine, "The Lives of Prominent Musicians," I began to leaf through it hurriedly. Unexpectedly, I came to the picture of an artist who was standing behind a xylophone. I wondered whom I had known that played this sort of instrument. At the bottom of the picture was inscribed Fred Vanosdall. Certainly, we all had known he would be famous.

It really is queer how things finally turn out—and just to think within a week, Florence, Anna, and I were on our way back to Ashland, with the hopes of seeing more of our friends.

Yes, our wishes were fulfilled. When we were walking up Main Street, we met Maxine Freytag. Maxine had succeeded Virginia Morr in her responsible position at Ashland High School office. We were glad to accept Maxine's invitation to return to the school with her. She aroused our curiosity, when she told us that many things had taken place at school, which changes would surprise us very much.

When we were walking up the main corridor, we saw the name of Principal Robert Haynes, in the place of that of Principal Cummings, of the old days. On the door of Miss Mason's room, we read Janet Topping. So Janet had decided on the duties of a French teacher. As we came to the room where so many debate speeches had been rehearsed, who should be opening the door, but Margaret Brubaker. She had succeeded Mr. Todd. Because of her debate enthusiasm, she had willingly accepted this position.

When nearing the first floor, we heard the echo of excited voices, and decided that it was in the old gym. When we entered the balcony amid the yells and screams of the girls playing ball, who should we see, but their teacher, Naomi Kopp. Naomi had been interested in athletics in High School.

We then drove through the manufacturing section. We saw above a large building, Heichel & Co. The driver informed us that Guy was a very prominent business man in Ashland. All over the United States he was becoming noted for his invention of unbreakable glass. He had claimed and had proved that no matter how hard one slams the door, glass of his invention absolutely will not break. Although this was news to us, still other surprises awaited us.

While walking up Main Street, a passer-by called, "Hello." We were rather startled, but turned round to find Frances M. Wolf, standing before us. Frances stated that she held the position as bookkeeper, with Edith Yeater as stenographer for Heichel & Co. When she mentioned that she was on her way to Kate's Beauty Shop, Florence inquired, "Kate who?"

"Why, Katherine Lozier. Yes, she is considered the best in town. In fact, the best in the state." Then Frances promised to meet us again Saturday afternoon to take a drive.

We concluded to go to our rooms, and to take with us the daily Gazette. This faithful old newspaper revealed many things to us.

On the first page was an account of a brave life-guard at Palm Beach, Florida. The hero was found to be Murray Beeghley, who had saved the lives of Maxine Walker and Jane Plank. Back in High School days, Murray had been a wonderful swimmer, and had given great promise of bravery.

In another column, there was honor given to a prominent aviator, called "Lindy II." DeLyle Seigman was this second world idol. He was being praised for his daring flight from Paris to New York.

In another section of the paper was an article concerning Kathryn Kerr. Kathryn was to leave for Paris, in two weeks, where she would continue her wonderful work of designing.

The Personals stated that Miss Rosemary Murphy, after a month's vacation, had resumed her duties as Matron of a Girls' Seminary in Indiana. I believe Rosemary had always been interested in that work anyway.

On the first page we found that Marshall Whisler had won a stock judging contest held in Buenos Aires, Argentina.

We hoped that Saturday would be a sunshiny day, and it really was wonderful for our drive.

When we first saw Frances, we admired her new hat. She told us that she purchased it at McIntosh and Houston's Hat Shop. Well, can you beat that!

Frances chatted on, that Florence Leiter was about to start on a campaign for women's rights. Her particular agitation was concerning House-Hold Drudgery. Frances also said that just a few months ago, Junior Jacobs had become his father's successor, as President of the College on the hill.

At this time a green Whippet coupe whizzed by. Anna said, "Oh, look, there's someone waving at us."

Well, if it wasn't Mary Jane Shuey!

When we arrived at Mansfield, who should we meet but Frances E. Wolf and Helen Riley. They were on their way to the "Ohio," and wanted us to go along. So we decided to attend the Matinee.

The lady in the ticket booth looked familiar. She said, "Hello, girls, don't you know me? Where have you been all these years?"

Yes, we knew her. Why not? It was Erwina Leathers.

When we entered the inside lobby, we were astonished to find that the usher, who approached us, was our old friend, Glenna Emminger. While on the way to our seats, we passed another usher, Marguerite Shenberger.

The first part of the show was another production of the "Collegians." It was a foot-ball game between the Juniors and the Seniors. Oh, it was so exciting! The score was 2-0 in favor of the Juniors, and only 2 minutes to play. Suddenly a tall figure eagerly leaped for the ball. He caught it! He dashed towards the goal line, dodging this one, and that one, in a daring effort to reach victory. Encouraged by the cheers, he did, he made it! He gained the line—but fell, completely exhausted. The crowd was screaming, "Kirk Rah, Kirk Rah."

The vaudeville had begun when two small actors, dressed as sailors, appeared upon the stage. They sang humorous songs, and told clever jokes. While they were leaving the stage, Frances said, "I believe I know who they are—the Krumlaw twins."

Then two ladies entered. One seated herself at the piano, and began to play slowly and softly. The other, with her clear soprano voice, sang, "I love you, I love you."

Helen asked, "Oh, who is that? I've heard that before!" I exclaimed, "Oh, that's Gertrude Strock. Don't you remember how she used to sing that song, over and over again? Oh, yes, and that's Mary Shriver playing for her too."

Next, there came tripping across the floor, a dancer dressed in a foreign costume, interpretating a quaint Russian dance.

Florence uttered, "I do believe that's Jane Matthews." And sure enough, it was.

While we were leaving the theater, we met Gladys Reed and Louise Morr. During our visit with these girls, we were informed that many members whom we had been unable to see had also achieved fame. This made us feel proud of our old class of '29.

Cecil Leach and Florence Creveling

Advertisements

RESULTS COUNT

—IN SOUND PICTURE REPRODUCTION AND AS USUAL EVERY MEMBER OF THE OPERA HOUSE PERSONNEL CO-OPERATES TO GIVE YOU JUST A LITTLE BETTER RESULTS THAN YOU FIND ELSEWHERE.

ASHLAND'S

OPERA HOUSE

HOME OF VITAPHONE

Two children had been trying to find their way home. Finally one said—I wish I knew where we are. Huh—said the other—I know where we are all right, but I don't know where any place else is.

Stop and let the train go by,
It hardly takes a minute.
Your car starts off again intact
And better still—you're in it.

COMB AGAIN

Josiah Brush, a traveling man
Who sailed the briny main,
Was "Mr. Brush" in England,
And "Senor Brush" in Spain,
The Frenchmen called him "Monsieur Brush,"
But the Germans were his bane.
For they always called him "Herr Brush"
Which filled his soul with pain.

"Don't you know that you should always give half of the road to a woman driver?" asked the police of a motorist who came near having a collison on the street with another car.

"I always do," said the man, "when I find out which half of the road she wants."

Service **Dependability**

IF IT'S INSURANCE OF ANY NATURE

OF COURSE SEE

R. V. McCONNELL

Phone 66 Main

Farmers Bank Bldg.

ASHLAND

THE

F. E. MYERS & BRO. CO.

World Headquarters

for MYERS

Hand and Windmill, Well and Cistern Pumps, Pump Stands, Tank Pumps, Pumping Jacks and Cylinders for every purpose.

Hand and Power Water Systems for Homes, Farms, Estates, Public and Private Institutions.

Self-Oiling Power Pumps and Working Heads for General Service.

Hand and Power Spray Pumps, Nozzles, Hose and Fittings for Spraying, Cold Water Painting, Whitewashing and Disinfecting.

Hay and Grain Unloading Tools for Unloading Field Crops from the Wagon into the Mow.

Stayon and Tubular Door Hangers and Tracks for Sliding Doors on Barns, Garages, Storages and Similar Buildings.

Hay Rack Clamps, Gate Hangers, Store Ladders and Accessories.

Take Time Some Day and Visit the MYERS FACTORY. It is a Home Institution with a National Reputation.

ASHLAND, OHIO

ASHLAND PUMP AND HAY TOOL WORKS

COMPLIMENTS

OF

J. R. HOLCOMB & COMPANY

CARL R. DIETSCH

Main 3732

R. H. ADAMS

Cleveland, Ohio

Tourist (after taking deep breath on car platform)—Isn't this air exhilerating?
Porter—No, sah, this air Jacksonville.

She—He's so romantic. Whenever he speaks to me he starts 'Fair Lady.'
He—Shucks. There's nothing romantic about this. That's just force of habit. He used to be a conductor.

Poppa (at Thanksgiving dinner)—Willie, you've reached for everything in sight. Now stop it; haven't you got a tongue?
Willie—Sure, Pop, but my arm's longer.

The stout man on the scale was eagerly watched by two small boys. The man dropped in his cent, but the machine was out of order and only registered 75 pounds.
"Goodnight," gasped one of the youngsters in amazement, "he's hollow."

PITY THE POOR CO-ED

Under the hanging mistletoe
The homely co-ed stands,
And stands, and stands, and stands, and stands,
And stands, and stands, and stands.

The
Brethren Publishing
Company

DOES
FINE JOB WORK
and
COMMERCIAL PRINTING

324 Orange St.

THE LARGEST IN THE WORLD

Home of

"The Dr. Hess Line"

Made in Ashland

by

Dr. Hess & Clark Inc.

BALLY

FLORAL

SHOPPE

Gebhart & Son

Phone 729 Main

F. & M.

PHARMACY

The Nyal Store

Prescriptions, Drugs, Magazines,
Cigars, Candy, Toilet Articles
and Stationery

FRED T. FLINN

J. B. MOWISER

60 East Main Street

Opposite Ohio Public Service Co.

HARDWARE

WISE

TRADE MARK

Furnaces

STAHL HARDWARE

143 West Main St.

Phone 978 Main

RUBBER
EAGLE
BRAND
TOYS
TRADE MARK REG. U.S. PAT. OFF.

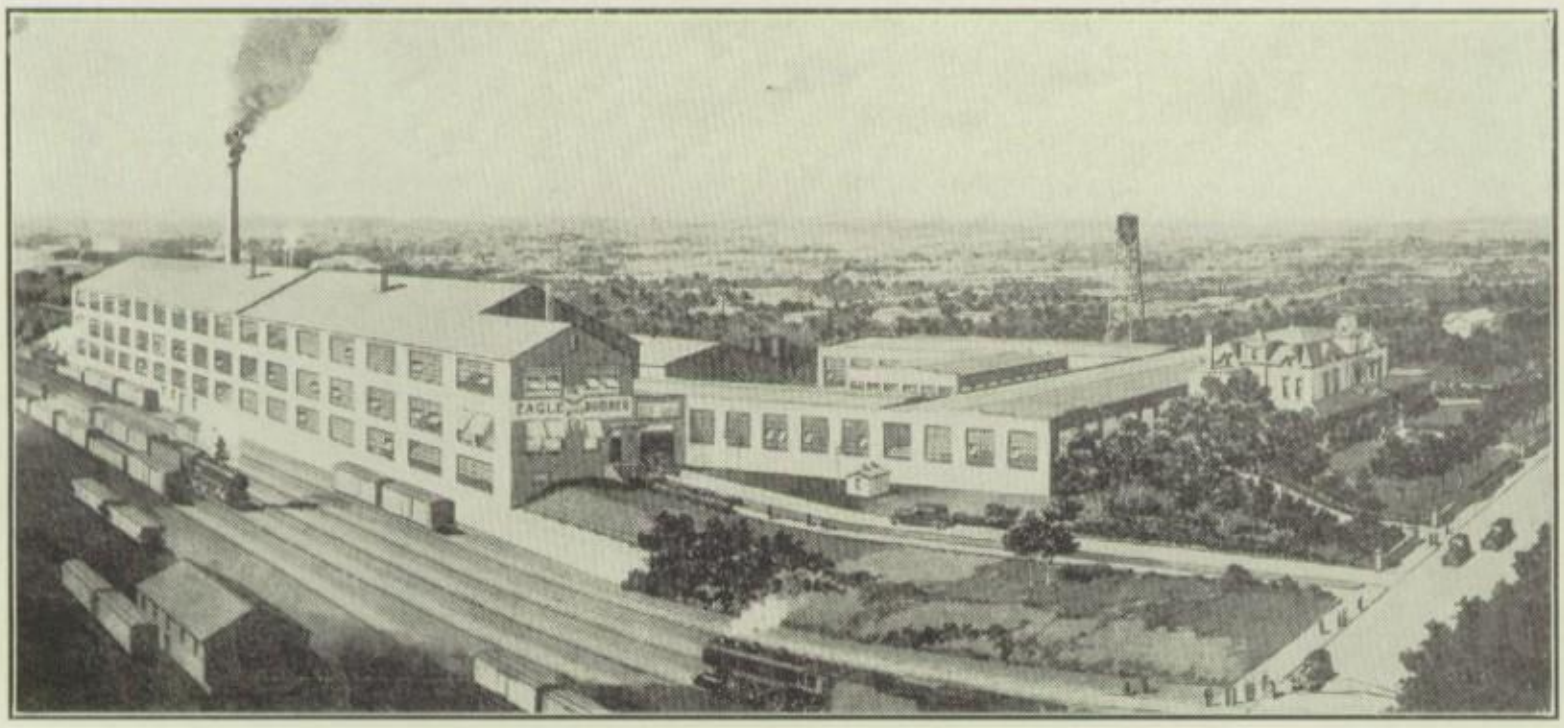

COMPLIMENTS OF THE EAGLE RUBBER COMPANY

COME TO THE

BLUE GIFT SHOP

FOR GRADUATING CARDS AND GIFTS
Also Decorations and Favors for
Parties and Banquets

Ashland Taxi And Baggage

D. E. FINLEY
TRIPS BY MILE OR HOUR
CARS FOR PARTIES
Phone 1300 Main

COLTONS - PRINTERS

"COLTON PRINTS IT BETTER"

301 Orange Street

ASHLAND, OHIO

Teacher (to school cut-up)—James, sit down in front.
James—I can't, I'm not made that way.

Parent—There is nothing worse than to be old and bent.
Herb W.—I think there is, Dad.
Parent—Well, what is it?
Herb W.—To be young and broke.

Bob Haynes—What! Ten cents for that coat hanger? Too much. Haven't you got something cheaper?
Clerk—How about a nail, sir?

What kind of a watch have you got?
A wonder watch.

Wonder watch? Never heard of that before.
Well, it's like this. Every time I look at it I wonder what time it is.

Bill Harris—I've been trying to think of a word for two weeks.
Betty Ingmand—How about fortnight?

Father—Why are your marks so low in school since the holidays?
Nick—Oh, Dad, you know everything was marked down after Christmas.

Kate Weaver—Would you put yourself out for me?
Boy friend—Certainly, I would.
Kate—I wish you would then, because it's late.

6,006

HOMES

in Ashland County

Notice

When You Win

How You Win

AND

Your Graduation

Along with Our Good Wishes---

LET US REMIND YOU

If you are going away from Ashland for a position or staying at home, KEEP TAB of your class and your friends through

The Times-Gazette

Ashland County's Only Daily Newspaper

WRESTLING MATCH

And from the depths of the sedan
There came a muffled curse.
He was trying to fold the road-map
Same as it was at first.

THROUGH ALL ETERNITY

An Irishman, while walking down the street, was stopped by a gentleman who asked him for a match.

"Thank you," responded the gentleman. "You know I am a man of importance at home. I am Sir John Bally-Burley, Knight of the Iron Cross, Knight of the Golden Fleece, and Knight of the Eagle, and what's your name, my man?"

"Me name's Michael Murphy, night before last, last night, tonight, and tomorrow night, and every other night."

Salesman (showing golf stockings)—Wonderful value, sir. Worth double the money. Latest pattern, fast colors, hole-proof, won't shrink and it's a good yarn.

Supt. Bowsher—Yes, and very well told.

Compliments of

HOME GARAGE

AGENCY FOR

REO

CENTER STREET

CALL

OHIO FARMERS

FOR SELECTED DAIRY PRODUCTS

EVERYTHING IN DAIRY SUPPLIES

Don't Forget

You Can Buy Them At The

QUALITY FOOD SHOPPE

East Main St. Open Evenings

Evergreens Shrubs Bulbs Hardy Plants

Flower Beds
Laid Out
and Planted

Funeral Designs
A Specialty

STORE:—East Main Street, Keen-Gongwer Building Phone—1203 Main
GREENHOUSE & NURSERY—Samaritan Avenue Phone—1201 Main

WALTER A. HOLM & SON

FLORISTS AND NURSERY MEN

R-E-L-I-A-B-L-E

RYBOLT FURNACES

A Masterpiece of Design

COMPLIMENTS OF

THE RYBOLT HEATER CO.

Ashland, - - Ohio

C'MON FELLOWS
COOL OFF IN THE
"Y"
POOL

Tennis
Showers
Swim

Athletics
Hiking
Camping

SPECIAL SUMMER RATES

Senior—$5.00
Intermediate $2.50
Junior $2.00

Y. M. C. A.

Camp Nelson Dodd

Brinkhaven, Ohio

July 8th to 22nd

N. Strauss & Son

Hart-Schaffner & Marx Fashion Park

FINE CLOTHES, HATS, CAPS, SHIRTS AND HOSIERY

We also have two-pants suits for $22.50. One with one pair pants $19.50. All wool with Strauss Guarantee.

Please Give Us a Look Before You Buy

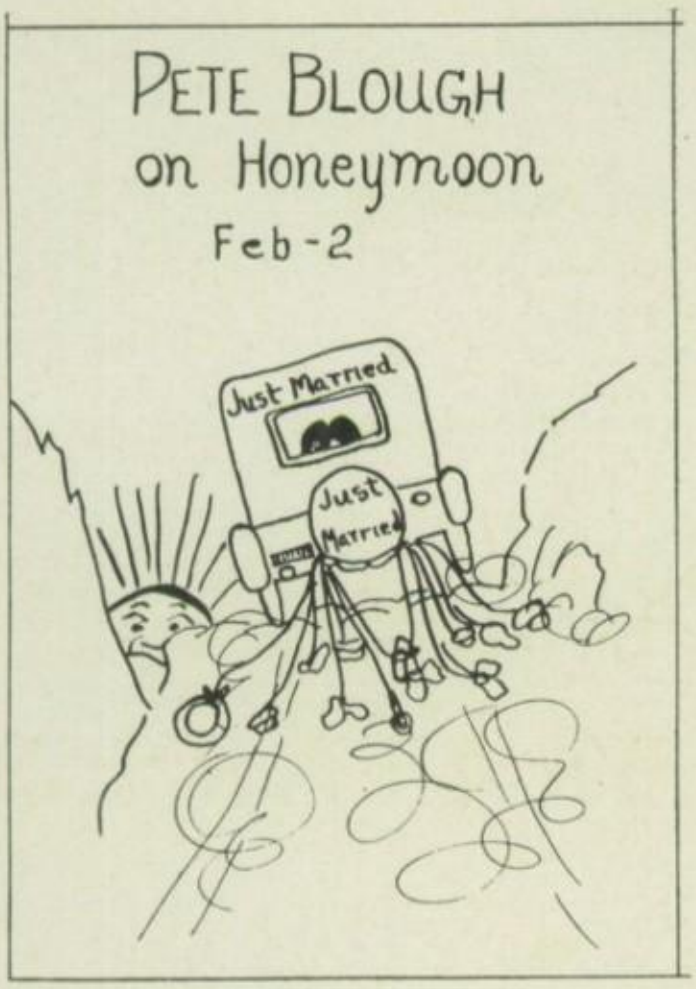

C. W. LANDIS

Is Exclusive Agent

for

RICHELIEU FOOD PRODUCTS

BATTLE CREEK SANITARY FOOD

and

CHASE & SANBORN TEA & COFFEE

Her Graduation
Her Debut
Her Wedding . . .

the three important events in the life of every girl!
And each an occasion that calls for a visit to her chosen Photographer.

We have been privileged to be the chosen photographer of many hundreds of Graduates, Debutantes and Brides. Probably there is a good reason.

Mowreys Studio

East Main St. Ashland, Ohio

KRUMLAW'S GROCERY

FANCY GROCERIES, FRUITS AND VEGETABLES

Phone 565 Main

624 N. Orange St.

THE FARMERS BANK

A GOOD PLACE

TO DO YOUR BANKING

Sunday School Teacher (to small boy)—Can you tell me something about the Israelites?"

Jack (aged four)—I don't know anything about them. We have electric lights at home.

For some reason my wife was absent from the dinner table one evening. The children and I took our accustomed places with the exception of my youngest, Dorothy, aged seven, who seated herself in the mother's chair. With the proper poise she announced, "I am the mother now and you kids must behave." The other children entered into the spirit of the assumed situation, which was dignity personified, until my boy of ten said, "Well, Dorothy, if you are the mother, how much is six times nine?" Without a moment's delay and still her maternal role, she replied, "I'm busy, you ask your father."

"Late again," the irate manager frothed at the late arrival. "Have you ever done anything on time in your life?"

The latecomer answered with an air of solemnity, "Well, I bought a car."

Nash Leads the World in

Motor Car Value

"400" Series

Twin-Ignition

Ganyard & Boren

N-A-S-H

Sales and Service

333 Orange St.

Phone 958 Main

COOKIES PIES

? ? ? WHY ? ? ?

PAY MORE when you can buy the BEST for LESS

DELICIOUS AND HEALTHFUL

- - - CRISPY CRUST BREAD - - -

Full 24 oz. loaf only 10c

ON SALE AT

Progressive Grocers or at our Bakery

H. & S. Baking Company

100 E. Second St.

Phone 222 Main

WHEN BETTER BREAD is baked—WE WILL BAKE IT

ROLLS CAKES

HETLER'S

Confectaurant

"Just Good Food"

LUNCH

SODA GRILL

CONFECTIONS

BEST SHOE HOSPITAL

COR. ORANGE & SECOND STS.

A. A. (Archie) BURNS, Prop.

Quality Materials and the finest of workmanship

Make your shoes like new

PHONE 584 BLACK

BILLIARDS CIGARS TOBACCO

MEET ME AT

THE MECCA

EVINRUDE MOTORS

SOFT DRINKS CANDIES

Have Your Work

Done With Confidence

★

GAULT BROS.

★

CLEANERS PRESSERS DYERS

RUG CLEANING

"At the Sign of the White Barrel"

229 Orange St. Phone 874 Black

STUDEBAKER

PIERCE-ARROW

WHITE TRUCKS

CHAS. H. DOWNS

SALES AND SERVICE

Phone 93 Main 242 W. Main St.

WE FILL YOUR NEEDS
WITH COMPLETE LINES
of
HATS, FURNISHINGS, CLOTHING, ETC.
for
YOUNG MEN

FREER BROS.

Quality Merchandise at the Right Price

"Don't Swear"

CALL

110 MAIN

Burris & Fasig

TIRE HOSPITAL

327 Orange St. Ashland, Ohio

ALLIES IN BUSINESS

A helpful Bank is the ally of today's business. An account here places at your command the efficient service of our Commercial Department, with the constructive personal co-operation of our officers.

First National Bank,
Ashland, Ohio.

Capital $100,000 Surplus $100,000

Professor (addressing medical students)—The muscle of the patients left leg has contracted till it is much shorter than the right. Therefore he limps. Now what would you do in such circumstances?

Student—I'd limp too.

Foreman: What's up, Bill? Hurt yourself?

Bill: No, got a nail in me boot.

Foreman: Why dontcher take it out, then?

Bill: What! in me dinner hour?

Mother—You were a good girl not to throw your banana skins down in the train. Did you put them in your bag?

Blanche C—No, I put them in the gentlemen's pocket who was sitting next to me.

Miss Griest—In which of his battles was Alexander the Great killed?

Bonnie—I think it was his last.

"At Bermuda," narrated the husband, "we hired one of the glass-bottomed boats from which we could see the brilliant colored fish laying on the bottom of the ocean."

"Lying," gently corrected his wife.

"Not a bit of it. Really, it's the truth."

CAN YOU BELIEVE YOUR EYES?

Sometimes but not always. However, if you find furniture at this store that suits you in looks and prices, you need never worry about the quality. We simply will not handle questionable merchandise. Our ideals have not changed since our High School Days.

SCHOOL DAY IDEALS ALWAYS PAY

MOEBIUS BROTHERS

FURNITURE—FLOOR COVERINGS—STOVES

31 E. Main St. **Ashland, Ohio**

MOWERY BROS. SERVICE STATION

ARROW GASOLINE, VEEDOL OILS AND GREASES

Car Washing and Greasing

Phone 328 Black

240 E. Main Street

COMPLIMENTS OF

MACKELLER GRANITE WORKS

The HOME COMPANY
ASHLAND, OHIO.

Quality Merchandise
Authenticity of Styles
Minus High Prices

HOW WE FEEL ABOUT "SUCCESS" and "SERVICE"

Success is only an evidence of community trust to be perpetuated by still greater degrees of service.

WHEN GETTING SERVICE AND QUALITY
IN GROCERIES AND MEATS SEE

KROGER, 256 UNION

O. H. McCuen and E. C. Heffelfinger

PAY
CASH

PAY
LESS

MET'S

AUTOMOBILE ACCESSORIES
FEDERAL TIRES AND TUBES

49 East Main St.

Phone 1160 Main

McCreary Music Company

Before you invest in a Piano, Phonograph or Radio come in and get our prices and terms

IT WILL PAY YOU

106 Main Street
ASHLAND, OHIO

MOSHERS

Two Doors East of the Home Co.

Men's Wear of Quality

Wilson Bros. Haberdashery

Stein-Bloch Clothes

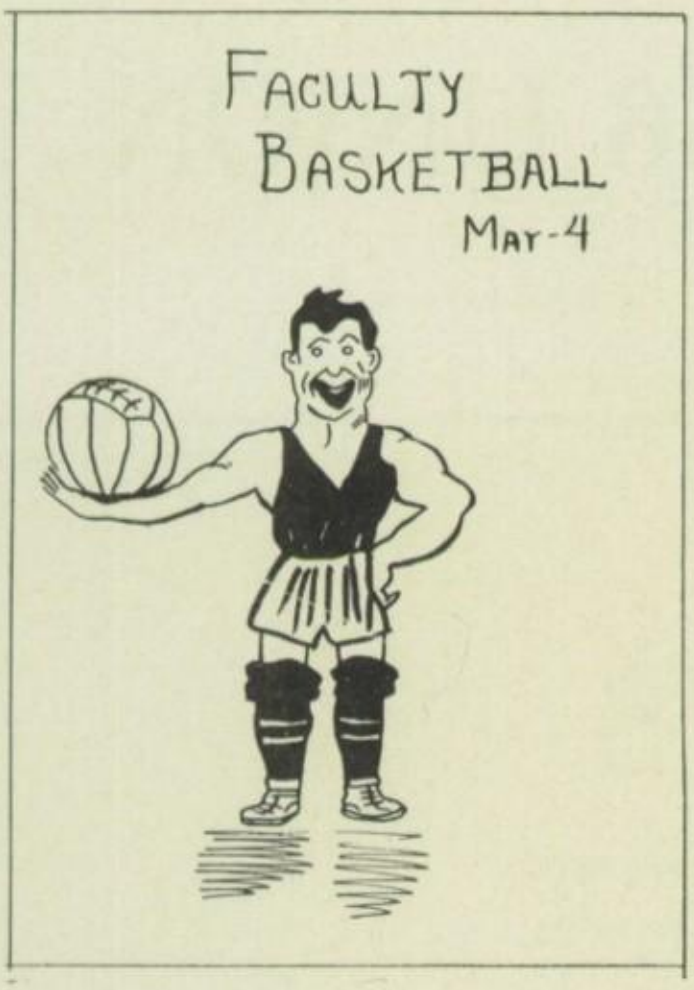

JOHN NARDINI

HOME MADE
CANDIES

Fresh Daily

Fresh Pop-Corn Balls

CHURCH ST.

With the Year Closing

Haven't you wondered, wondered and wondered, what became of all the money you earned the past twelve months? If you put your pay in your bank book it will not be so easily spent for unnecessaries. Try this plan and next year you will have a nice showing for your labor.

The
Ashland Bank & Savings Co.

ASHLAND, OHIO

4% PAID ON SAVINGS

THIS IS YOUR SHOP

FOR

Foundation Garments
Handkerchiefs
Millinery

Lingerie
Art Linens
Infant's Apparel

Little boys' Wash Suits

Ladies Specialty Shop

THE HOME HARDWARE COMPANY

A Place to Buy GOOD Hardware, Roofing and Paint

ORANGE STREET

Phone 1008 Main

OTTER HOTEL

MARKLEY & JACOBS

RADIATORS, BATTERIES, AUTO ELECTRICAL, BRAKE SERVICE
CAR WASHING AND GREASING

Phone 1176 Main — South St.

Bill Harris (rushing into the library)—Quick—I want the Life of Caesar.
Miss Klickow—Sorry, Brutus beat you to it.

He—Soap educates the eyes.
She—How so?
He—Makes them smart.

A man went up to a small wayside stand and ordered a cup of coffee. After he had taken a sip or two, he looked up at the clouds and then said to the man behind the counter, "It looks like rain."
"Well," replied the proprietor, "it tastes like coffee, doesn't it?"

Give me a sentence using the word bewitches.
Go ahead, I'll bewitches in a minute.

North—Are you in favor of women taking part in public affairs?
South—It's all right if you really want the affairs public.

An Irish cook answered the telephone the other morning, and a cheerful voice inquired —What number is this?
The cook, in no mood for trifling questions, said, with some asperity—Faith, and you ought to know. You called it.

COMPLIMENTS OF

MYERS

LAUNDERERS AND DRY CLEANERS

The Vicinity's Most Modern Plant

Ashland, Ohio

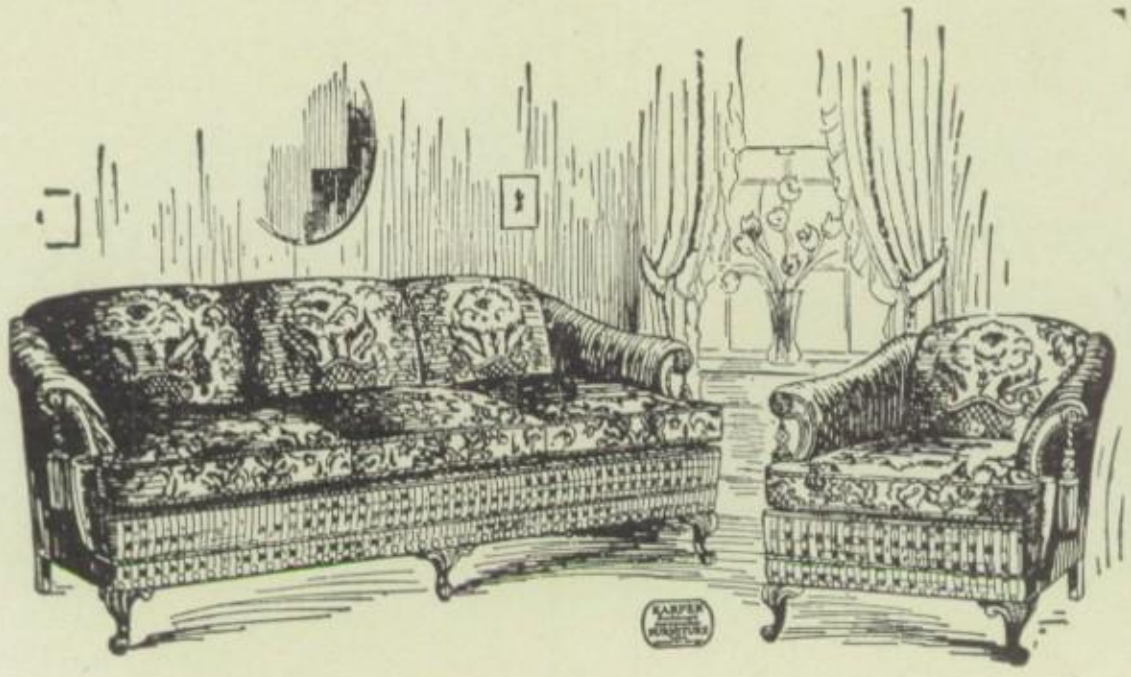

We Furnish the Home Complete

5 LARGE FLOORS OF HOME FURNISHINGS

Rugs, Linoleums, Chinaware, Stoves, Cutlery, Glassware, Electrical Appliances, Radio

GEO M. GILBERT

Funeral Directing **ASHLAND, OHIO**

Mohican Rubber Co.

ASHLAND, OHIO

COMPLIMENTS

OF

DR. WILLIAM FLAHERTY

OPTOMETRIST

Shoe Styles of the Moment

Every pair of shoes in our stock has been chosen carefully by fashion experts for its complementary nature to the prevailing costume modes.

CORNWELL & GAULT

WEST

Dry Cleaning Co.

MYRACLEAN

Clean as The Breath of Spring

215 E. Main St. **Phone 962 Main**

Shilliday's ROBIN HOOD

FOR

LUNCH **CANDY**

ICE CREAM

ASHLAND SANITARY ICE CREAM

161 CENTER STREET

PASTEURIZED MILK AND CREAM, FANCY CREAMERY BUTTER AND COTTAGE CHEESE

QUALITY ICE CREAM

Bulk, All Flavors and Colors. Bricks and Fancy Designs.

Individual Molds.

For Special Orders Call 119 Green or 1223 Main

C. P. GONGWER D. M. REED

FROM DIPLOMAS TO DIPLOMACY

Now that graduation days are dawning,
be diplomatic about your gifts.
Gotham Gold Stripe Silk Hosiery
Carters Silk Underwear
They excel in Quality and Style

GIVE US A CALL

W. W. PALMER CO.

JOHN M. SHANK

217 Orange St.

Phone 963 Black

ICE CREAM, CANDY AND LUNCH

PRINCE'S SANDWICH SHOP

Make it Your Place to Eat

24 Hour Service

ASHLAND

MANSFIELD

and

WOOSTER

INSURANCE

LIFE, ACCIDENT AND HEALTH, FIRE, TORNADO, AUTOMOBILE

"THE SERVICE AGENCY"

INGMAND INSURANCE AGENCY

415-16 Myers Bldg. Ashland, Ohio
Phones 309 Green—475 Black

Remember well and bear in mind
A first class joke is hard to find
And when we find a joke that's new
Please don't mind if it's on you.

Bill P.—What do you think! I'm out for spring practice.

Speck—Oh, Bill! isn't that lovely?. How far can you spring?

Roger Helman—Do you know what footnotes are?

L. E. Pete—No, what are they?

Roger Helman—Those played on a shoehorn.

There are meters of accent
And meters of tone,
But the best of all meters
Is to meet-er alone.
There's a meter in the attic
And a meter in the cellar,
But the worst of all meters
Is to meet-er with a fellar.

Practice Teacher—Who wrote the book?

Roger Roberts—I don't know.

Practice Teacher—Don't you remember me saying the author's name was essential?

RogerRoberts—Oh,yes,Essential—that'sit.

34 Main St. Phone 1133 Main

HUB'S

Tailor Shop

TAILORING
DRY CLEANING AND
PRESSING

RUSSELL TALLENTIRE
Over Ashland Hardware

Althaus Print Shop

PRINTERS

316 Orange St.

ASHLAND, OHIO

The Enterprise Store

HOUSE FURNISHINGS
FANCY CHINA and GLASSWARE

Young Men's Clothes

Made to Measure and Measured
by an Experienced Tailor—Give Best
Results in
FIT AND STYLE

Prices $25.00 and up

LUTZ
The Tailor

Myers Building

FRED SERR

GENTS FURNISHING MENS SHOES

We carry a full line at reasonable prices

116 W MAIN ST.

Formerly occupied by Nate Fliegel

For Everything Musical

SEE

Smith's Music Store

11 EAST MAIN STREET

Phone 21 Main

The Blue-Bell Camp & Barbecue

STATE ROUTE 42—MANSFIELD-ASHLAND ROAD

WHERE YOU CAN ENJOY CLEAN FOOD

SPECIAL DINNERS BY APPOINTMENT

COMPLIMENTS

OF

Singer Sewing Machine Co., Inc.

COMPLIMENTS OF

J. C. PENNEY CO.

A NATION-WIDE INSTITUTION

NEARLY 1000 STORES

DRY CLEANING PRESSING

Kibler Clothes

$22.50

The most for your money

THE TOGGERY

SATTLER & GANYARD

113 W. Main St. Next to Gilberts

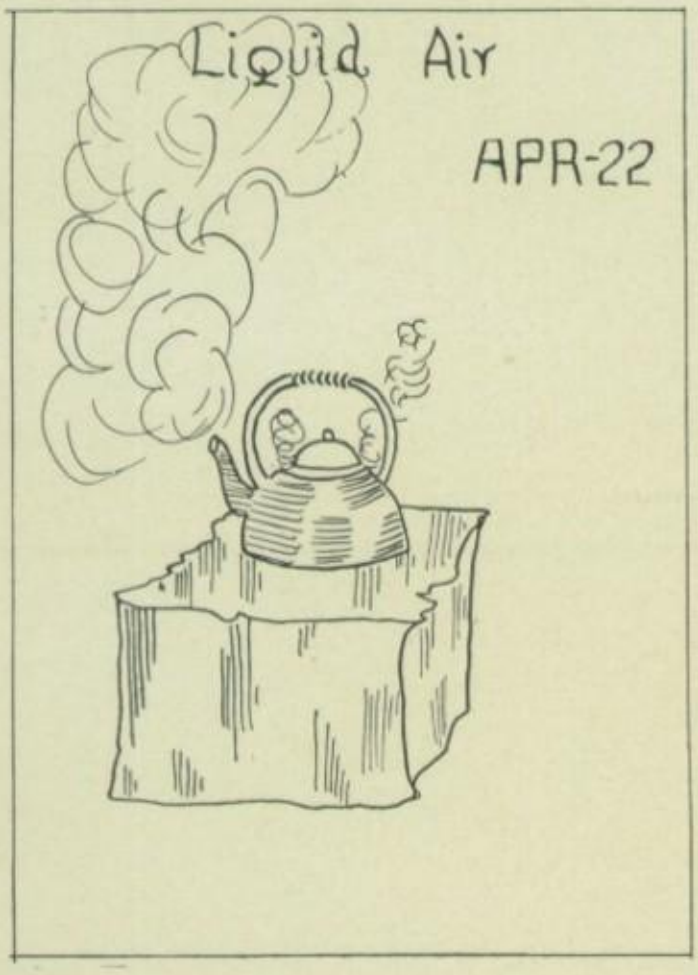

CITY MARKET GROCERY

M. D. TOOMEY

STAPLE AND FANCY GROCERIES

AND DAIRY PRODUCTS

All Kinds of Fruits and Vegetables

From the Best that is Obtainable to the Cheapest that is Good

PHONES

1151 Main and 1152 Main

PRIVATE DELIVERY

PERFECT REFRIGERATION

for an average of 5 cents per day

Let us show you General Electric and Frigidaire Models

The Ohio Public Service Co.

SUBSIDIARY OF CITIES SERVICE CO.

PATTERSON ELECTRIC

WIRING, FIXTURES AND APPLIANCES

Phone 1303 Main

Opposite Court House

CHOICE MEATS

F. ZEHNER and SON

PHONES 159—160 MAIN

PHONE 53 MAIN

WOLFORD BROS., TRANSFER

SERVICE IS OUR FIRST CONSIDERATION

Union Court, East of Union St. Ashland, Ohio

"A BIG CITY STORE"

PREIS, INC.

DEPARTMENT STORE

As she looked in the mirror
She had to confess
That the end of her nose
Was a shining success.

Dave was put out of the game for unnecessary roughness.
How's that?
He hadn't shaved for a week.

Did you ever hear that the eagle on American money was put there as an emblem of swift flight?

Teacher—Let's see; aren't you the same student I flunked at the first of the year?
Fred LaRue—No sir, I haven't been the same since.

Mr. Gnagey (in Physics)—What is density?
Donald Brubaker—I can't define it but I can illustrate it.
Mr. Gnagey—The illustration is very good.

Mr. Wagner (in Biology)—Why do you hold your microscope up instead of over your frog?
"Student"—I'm looking for Marcell.

JUST ALL KINDS

of very good Hardware

Ashland Hardware Co.

100 Black

With Compliments of

SHEARER–CHESSHIR, Inc.

Lumber and Millwork

WASHINGTON STREET

Phone 188 Main

Sweetest Memories of School Days

GRADUATION CORSAGES

ASHLAND FLORAL CO.

"KARPERS"

23 MAIN —PHONES— 24 BLACK

Ashland Equity Exchange

DEALERS IN

GRAIN, COAL, BUILDING SUPPLIES, DRAIN TILE, SEWER PIPE, FEED, FLOUR, FERTILIZER, FENCING AND POSTS

Phone 861 Main

She—How does my new dress look?
He—Um. It looks to me like two weeks' salary.

A Freshman's idea of the way Latin should read—

Boyibus kissibus
Sweet girliorum
Girlibus likibus
Wanti somorum.

I bet you're on the football team.
Well, yes, I do the aerial work.
What's that?
I blow up the footballs.

Miss Leeds (to Home Ec. pupil)—Don't wipe the stove with that clean dish rag. Use your head.

A Senior stood on the railroad track
The train was coming fast
The train got off the railroad track
And let the Senior pass.

Bully (pointing to baseball diamond)—See that fellow on third? He'll soon be our best man.
Betty—Oh, really. This is so sudden.

Bill K.—Only fools are positive.
Will K.—Are you sure?
Bill K.—I'm positive.

"Raining Pitchforks" is bad enough but when it comes to "Hailing Street Cars" it's pretty rough weather.

Mr. Gongwer—When did the revival of learning begin?
Gladimere—Just before Exams.

Son—Father, when I graduate I am going to follow my literary bent and write for money.
Father—Humph—you ought to be successful, that's all you've done since you started to school.

Mary Alice—Why, it's only six o'clock and I told you to come after supper.
Herb—That's what I came after.

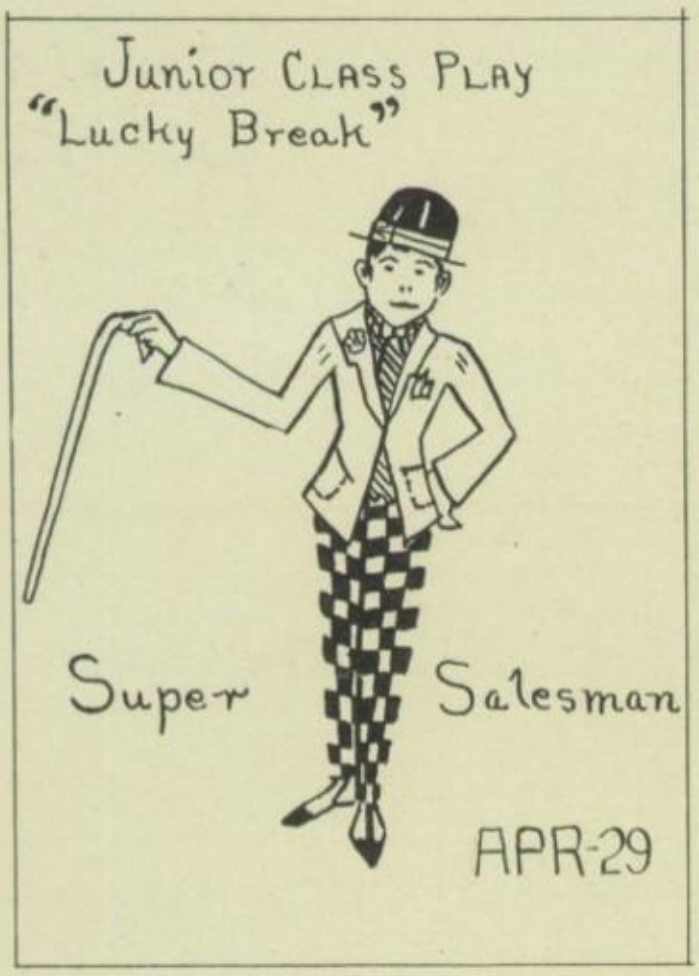

IDEAL
CLEANERS and DYERS

Have Your Cleaning Done in Our Own Modern Cleaning Plant

We Give the Service

Work Guaranteed

We Call and Deliver

G. W. SUMMERS

46 W. Second St.

ASHLAND, OHIO

PHONES

Office—1051 Blue Cleaning Plant—976 Blue

COMPLIMENTS

OF THE

QUALITY FOOD SHOPPE

ASHLAND'S NEW MARKET

WHERE SERVICE AND QUALITY COUNT

COMPLIMENTS

OF

J. L. DONLEY & BROTHER

SHARICK'S

JEWELRY

and

OPTICAL STORE

The place to buy

up-to-date jewelry

E. MAIN ST.

STATE AUTO INSURANCE

SURE INSURANCE AT

LOWEST COST

ARTHUR N. ULRICH

Crowell Bldg.

Office 14 Main Res. 1281 Green

H. B. Vanosdall & Bro.

Furniture Dealers

"Makers of Happy Homes"

FLEAS

I think that I shall never see
A bug as jumpy as a flea:
A flea that hops around all day
And jumps on me to my dismay:
A flea that may in summer bite
And which I cannot put to flight.
Flies are caught by fools like me
But who on earth can catch a flea?

The teacher said to her class: Words ending in 'ous' mean 'full of': as joyous means full of joy and vigorous means full of vigor. Now give an example of such a word. Johnnie Matthews—Pious.

AMBITIONS

To be graceful .....Florence Leiter
To be great .....Ralph Meade
To avoid Cupid's dart .....Ned Donley
To improve time (pieces).....Kirk
To marry a sailor.....Florence Mumaw
To know if he loves me.....Mary Alice
To avoid fatal results of hard study.....
Sock LaRue
To make the faculty think I have my father's brains .....Frances Ryan
To find his queen .....Max Esbenshade

COSTS NO MORE

Than other good

Watches

and

You will be pleased

SOLD BY

FRANK B. DOWNS

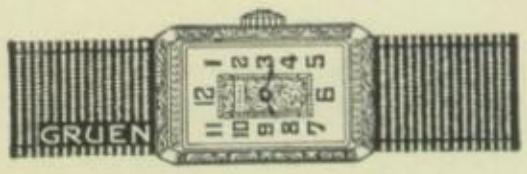

YOUR SHOES AND SHOE REPAIRING

Give a thought to your feet then be able to forget them

WAHL'S
REPAIR SHOP

W. Main St. **Opposite Post Office**

CENTER STREET
GROCERY

FOR GOOD THINGS TO EAT

Phones 179—180 Main

CITY MEAT MARKET

M. F. BAILS

FRESH AND CURED MEATS

Phone 1271 Main

COMPLIMENTS
OF
THE UNION MALLEABLE COMPANY

You'll like to trade at the

(GOLDEN RULE STORE)

OUTFITTERS FOR MEN AND BOYS

CASSEL & HARTSEL

---

149 West Main St.

NEWS SHOPPE

MAGAZINES, PAPERS, CANDY,
ICE CREAM, POP, TOBACCOS

Phone 799 Black

Opposite Court House

AT THE

CASHRATE SHOE STORE

You find styles that appeal
to the young people at
Prices they can afford to pay

GLENN HELBERT

137 W. Main St.

Ashland Bank and Savings Co. is across the street

INSURANCE

GEO. M. BEAR

Phone 439 Main

Farmers Bank Bldg. Ashland, Ohio

FIRESTONE CASH GROCERY

COR. ORANGE and THIRD STS.
We Deliver at 7:45—9:45 and 3:00
Phones— 70 and 71 Main

FIRESTONE BROS.

ASHLAND, OHIO

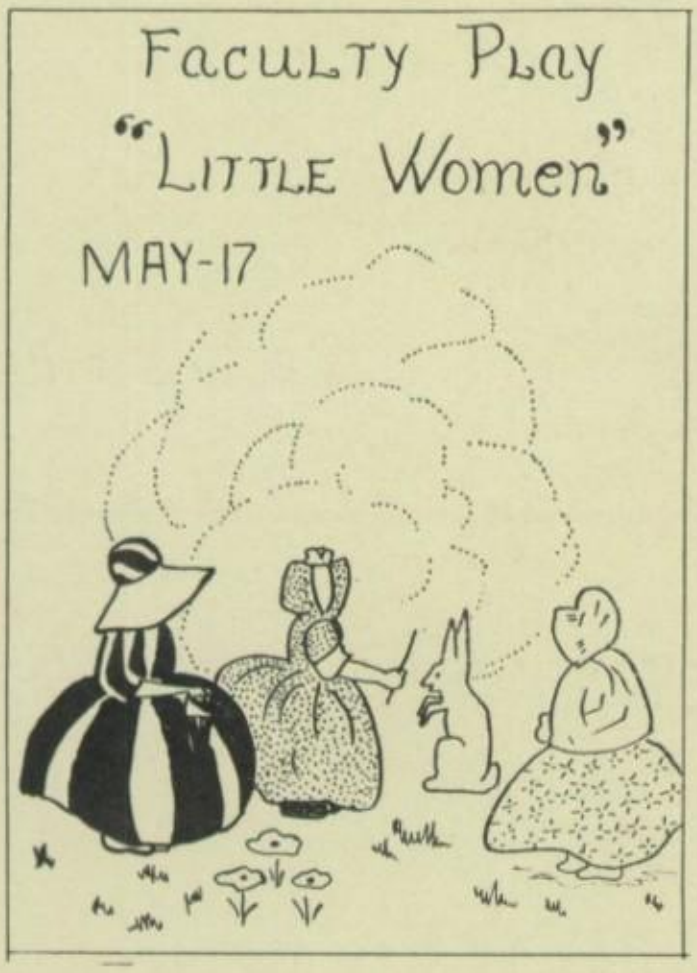

FOR

PURE and FRESH

DRUGS and CANDIES

ALWAYS CALL AT

PANCOAST & SPENCER

THE REXALL STORE

ASHLAND COLLEGE

ASHLAND, OHIO

Founded 1878 **Co-educational**

Ashland offers the following courses—

Arts and Science, leading to the usual degrees

Education, Two year Elementary and Secondary, leading to certification for Elementary and High School teaching.

Divinity, The usual divinity courses.

Music, Piano, Voice, Public School, and Violin.

All courses fully approved by the Department of Public Instruction of Ohio.

Good Athletics. Sufficient intermural organizations to meet the various talents of students—Intercollegiate debate, Forensic, Band, Orchestra, Gospel Teams, Glee Clubs, etc.

You can save time and money by patronizing your own local college.

CHARLES LEROY ANSPACH, M. A., Dean
EDWIN ELMORE JACOBS, M. Sc., Ph. D., President.

C. E. JAMISON

COAL AND BUILDERS SUPPLY

Building Material of All Kinds

Corner Church and Pleasant Streets

Telephone—127 Main

ASHLAND, OHIO

UNION HARDWARE and SUPPLY CO.

Phone 39 Main

OUR SPECIALTIES

HOUSE FURNISHINGS BUILDERS HARDWARE

PARKER PEN PENCILS

COMPLIMENTS OF

THE ASHLAND RESTAURANT

129 W. Main St. Opp. Church St.

GOOD FOOD

Lunch Counter and Table Service

COMPLIMENTS

OF

MAIN TIRE STORE

Betty Helbert—It's snowing and sleeting and I'd like to buy some chains for my tires.

Clerk—I'm sorry, we keep only groceries.

B. H.—How annoying! I understood this was a chain store.

Insurance Agent—So you want all your office furnishings insured against theft?

Manager—Yes, but you needn't insure the clock. Everybody watches that.

The mother had discovered her small daughter, Betty aged three, busily engaged washing the kitten with soap and water. "Oh, darling, I don't think the kitty's mother would like the way you are washing it."

"But, Mother," Betty seriously replied, "I really can't lick it."

Maxine Walker—No, no, I couldn't walk a step in shoes that pinch like that.

Clerk—I'm sorry, Miss, but I've shown you all our stock now. These are the shoes you were wearing when you came in.

"Have you ever driven a car?" a lady applicant was asked when applying for a license.

"One hundred and twenty thousand miles," put in her husband, "and never a hand on the wheel."

COMPLIMENTS

OF

The Topping Bros. Co.

Two Thousand Year Old Concrete in Excellent Condition

A System of concrete pipes near Cologne which was installed by the Romans about the year A. D. 80 to supply water from the Eiffel Mountains to Cologne is still in excellent condition. Properly-made concrete underground burial vaults give absolute casket protection for centuries. Properly-made reinforced concrete does not deteriorate, it improves in strength and protecting qualities with age.

For permanent protection, the "Permanent Air Seal" Concrete Burial Vault has no equal.

Manufactured by

ASHLAND VAULT, INC.

114 E. 7th St. **Ashland, Ohio**

Sold by leading undertakers everywhere

Compliments of

CITY SERVICE COAL CO.

Compliments of

J. Freer Bittinger

INSURANCE

ENGRAVINGS

PRODUCED BY

The

Northern Engraving Co.

School Annual Engravers

Canton, O.

Compliments

of

THE A. L. GARBER CO.

Two Modern PLANTS Equipped

To Produce the Finest Kinds of

Color Printing and Boxes . . . . .